

PLAT RECORDED IN SURVEY BOOK D, PAGE 209, AUGLAIZE CO. ENG. OFFICE

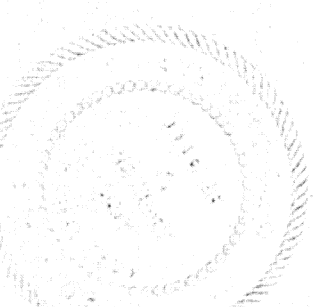
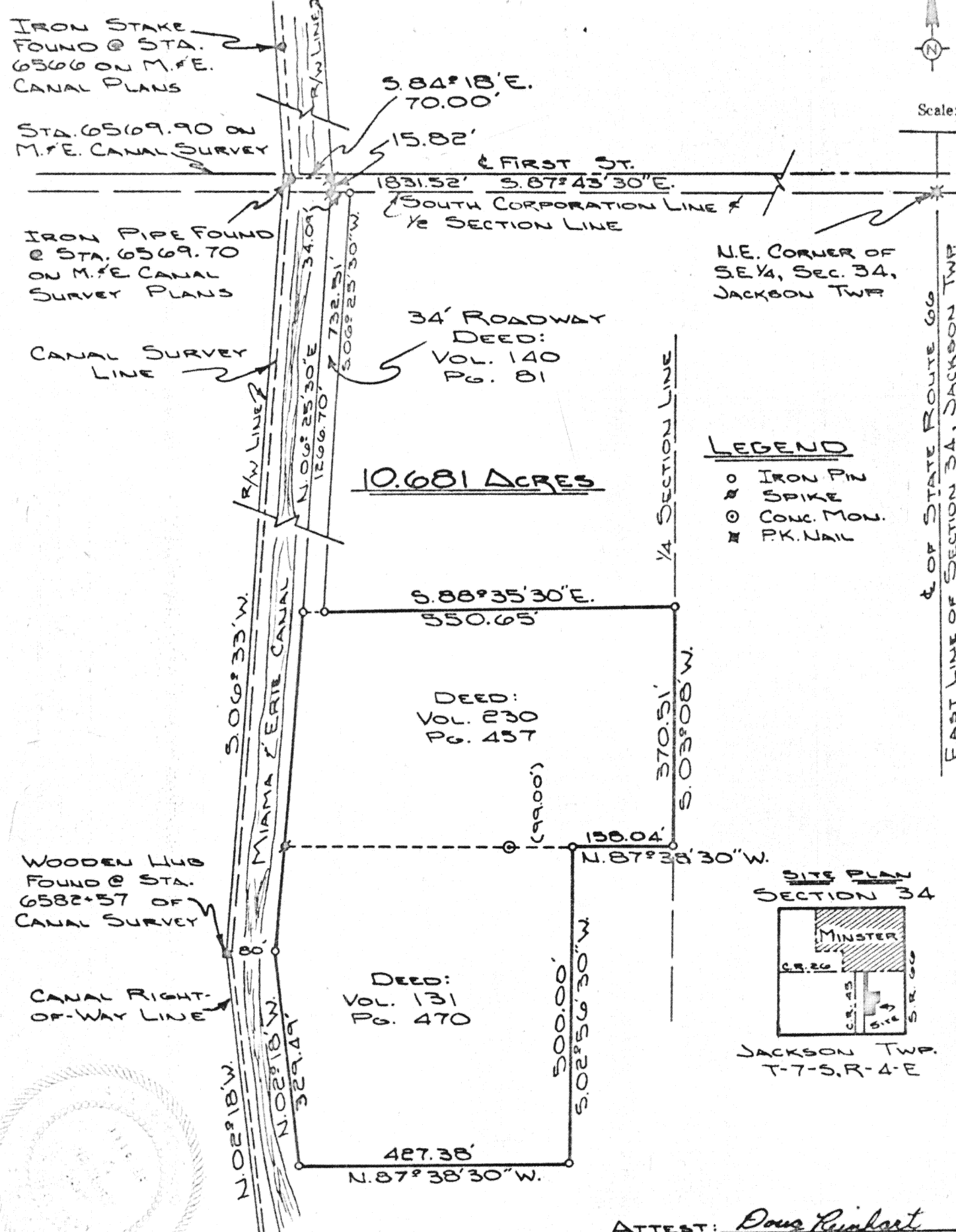

ATTEST: Doug Reinhart  
DOUG REINHART  
REG. SURVEYOR #6307

Signature by a representative of the County Health Dept.  
denotes compliance with Health Regulations.  
Signed: \_\_\_\_\_ Date \_\_\_\_\_

Signature by a representative of the Auglaize County Regional  
Planning Commission denotes approval of this plat.  
Signed: \_\_\_\_\_ Date \_\_\_\_\_

Signature by a representative of City with 3 mile limit juris-  
diction or Twp. Trustees or Village with zoning jurisdiction  
denotes approval of this plat. Signed: \_\_\_\_\_ Date \_\_\_\_\_  
for political S. D. of: \_\_\_\_\_

Signature by a representative of the County Engineer's Dept.  
denotes that this plat meets tax map plat requirements.  
Signed: \_\_\_\_\_ Date \_\_\_\_\_

**DOUG REINHART**  
**LAND SURVEYING**  
**209**

Client MINSTER BOARD OF PUBLIC AFFAIRS  
County AUGLAIZE Twp. JACKSON Sec. 34  
Drawn by JOHN SAUERT Scale 1"=20' Drwg. No. 78-136  
Checked by D. REINHART Date DEC. 15, 1978  
Sheet 1 of 2 **209** (T 7 S; R 4 E)

MINSTER BOARD OF PUBLIC AFFAIRS  
SURVEY FOR THREE PARCELS NEAR TREATMENT PLANT

SURVEYORS DESCRIPTION

Scale: \_\_\_\_\_

The following described tract of ground is part of the Southeast Quarter of Section 34, Jackson Township, Township Seven(7) South, Range Four(4) East, Auglaize County, Ohio and is more particularly described as follows:

Commencing at a nail at the Northeast corner of the Southeast Quarter of Section 34; Thence N87°-43'-30"W along the half/section line and the South corporation line of the Village of Minster a distance of 1831.52 feet to an iron pin in the East line of a 34 foot road owned by the Village of Minster and described in Deed Vol. 140, Page 81; said iron pin being the PLACE OF BEGINNING;

Thence S06°-25'-30"W along the East right-of-way line of said road a distance of 732.51 feet to an iron pin;

Thence S88°-35'-30"E a distance of 550.65 feet to an iron pin in the North-South quarter-section line;

Thence S03°-08'W along said quarter section line a distance of 370.51 feet to an iron pin;

Thence N87°-38'-30"W a distance of 158.04 feet to an iron pin;

Thence S02°-56'-30"W a distance of 500.00 feet to an iron pin;

Thence N87°-38'-30"W a distance of 427.38 feet to an iron pin in the East right-of-way line of the Miami and Erie Canal;

Thence N02°-18'W along said canal right-of-way a distance of 329.49 feet to an iron pin;

Thence N06°-25'-30"E along said canal right-of-way a distance of 1266.70 feet to a spike set in the South Corporation line of Minster and the East-West half-section line of Section 34, Jackson Township;

Thence S87°-43'-30"E along said half-section line a distance of 34.09 feet to an iron pin and the PLACE OF BEGINNING.

The above described tract of ground contains 10.681 Acres and is subject to all easements of record. All bearings were based upon the Miami and Erie Canal Plans.

The above description describes the three previously purchased parcel of ground obtained by the Village of Minster, Ohio and is recorded in the Auglaize County Recorders Office as Deeds: Volume 140, Page 81

Volume 230, Page 457

Volume 131, Page 470

Attest: Doug Reinhart  
Douglas Reinhart  
Professional Surveyor # 6507

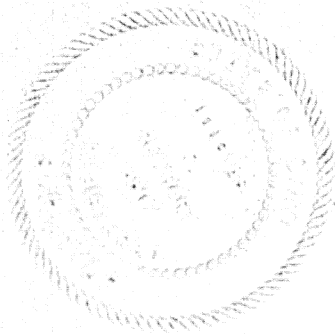

Signature by a representative of the County Health Dept. denotes compliance with Health Regulations.

Signed: \_\_\_\_\_ Date: \_\_\_\_\_

Signature by a representative of the Auglaize County Regional Planning Commission denotes approval of this plat.

Signed: \_\_\_\_\_ Date: \_\_\_\_\_

Signature by a representative of City with 3 mile limit jurisdiction or Twp. Trustees or Village with zoning jurisdiction denotes approval of this plat. Signed: \_\_\_\_\_

for political S. D. of: \_\_\_\_\_ Date: \_\_\_\_\_

Signature by a representative of the County Engineer's Dept. denotes that this plat meets tax map plat requirements.

Signed: \_\_\_\_\_ Date: \_\_\_\_\_

210

Client Minster Board of Public Affairs  
County Auglaize Twp. Jackson Sec. 34  
Drawn by \_\_\_\_\_ Scale \_\_\_\_\_ Drwg. No. 7E-136  
Checked by \_\_\_\_\_ Date 12-19-78  
Sheet 2 of 2 (T 7 S; R 4 E)

210