

PLAT RECORDED IN SURVEY BOOK D, PAGE 215, AUGLAIZE CO. ENG. OFFICE

**PROPOSED RUNWAY EXTENSION
FOR
AUGLAIZE COUNTY AIRPORT AUTHORITY**

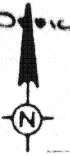

Scale: 1"=200'

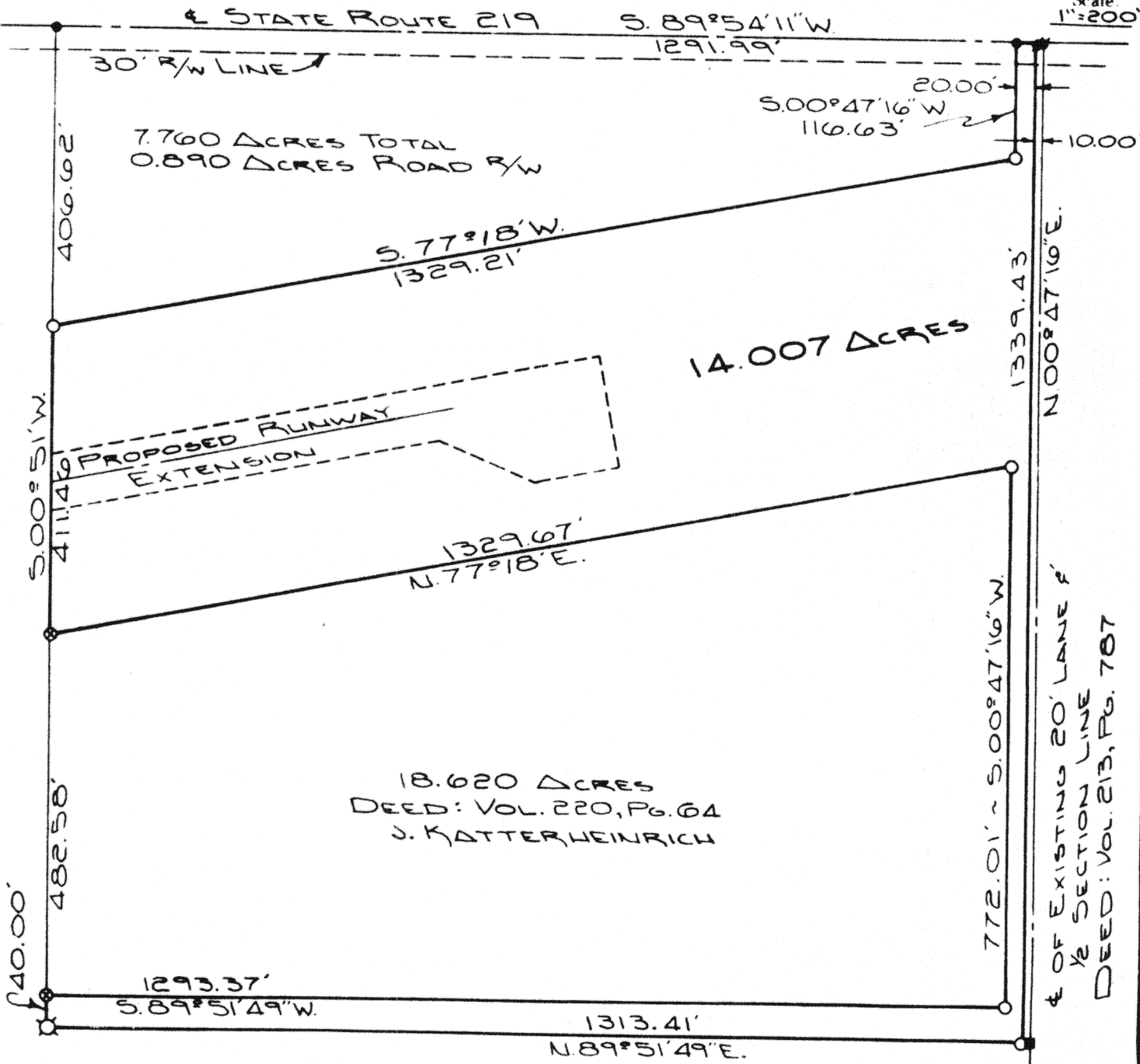

LOCATION PLAN

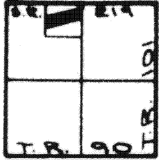

SECTION 28
WASHINGTON TWP.
T-6-S, R-5-E

LEGEND

- SPIKE FOUND
- STONE FOUND
- ⊗ 6" IRON END POST
- ⊙ P.K. NAIL FOUND
- IRON PIN SET
- ⊗ CONCRETE MONUMENT

"SKIP" STIMMEL
AUGLAIZE CO. ENG. 1978

ATTEST: Doug Reinhart
DOUG REINHART
REG. SURVEYOR #6507

Signature by a representative of the County Health Dept.
denotes compliance with Health Regulations.
Signed _____ Date _____

Signature by a representative of the Auglaize County Regional
Planning Commission denotes approval of this plat.
Signed _____ Date _____

Signature by a representative of City with 3 mile limit juris-
diction or Twp. Trustees or Village with zoning jurisdiction
denotes approval of this plat. Signed: _____
for political S. D. of: _____ Date _____

Signature by a representative of the County Engineer's Dept.
denotes that this plat meets tax map plat requirements.
Signed _____ Date _____

SURVEY BY:
**AUGLAIZE COUNTY
ENG. DEPT.**

Client **AUGLAIZE COUNTY AIRPORT AUTHORITY**
County **AUGLAIZE** Twp **WASHINGTON** S.W. **28**
Drawn by **JOHN SAUERT** Scale **1"=200'** Draw No. _____
Checked by **D. REINHART** Date **AUG 30, 1978**
Sheet **1** of **2**

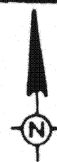

SURVEYOR'S DESCRIPTION
FOR
AUGLAIZE COUNTY AIRPORT AUTHORITY

Scale: _____

The following tract of ground is part of the Northeast quarter of the Northwest quarter of Section 28, Washington Township, Township Six (6) South, Range Five (5) East with respect to the First Principal Meridian, Auglaize County, Ohio and is more particularly described as follows:

Commencing at a nail at the Northeast corner of the Northeast quarter of the Northwest Quarter of Section 28, Washington Township, said nail also being in the centerline of State Route # 219;

Thence S89°-54'-11"W along the North line of Section 28 and the centerline of State Route # 219 a distance of 10.00 feet to a nail and the PLACE OF BEGINNING;

Thence continuing S89°54'-11"W along said centerline a distance of 20.00 feet to a spike;

Thence S00°-47'-16"W a distance of 116.65 feet to an iron pin;

Thence S77°-18'W a distance of 1329.21 feet to an iron pin;

Thence S00°-51'W a distance of 411.46 feet to a concrete monument;

Thence N77°18'E a distance of 1329.67 feet to an iron pin;

Thence S00°47'-16"W a distance of 772.01 feet to an iron pin;

Thence S89°-51'-49"W a distance of 1293.37 feet to a concrete monument;

Thence S00°-51'W a distance of 40.00 feet to a 6" iron endpost;

Thence N89°-51'-49"E a distance of 1313.41 feet to an iron pin;

Thence N00°-47'-16"E a distance of 1339.43 feet to a nail in the centerline of State Route #219 and the PLACE OF BEGINNING.

The above described tract of ground contains 14.007 Acres of which 0.014 Acres has been dedicated for highway purposes. The above described parcel is subject to all easements of record.

Previous Deed Reference: Volume 220, Page 64, Auglaize County Recorder's Office

Field angles and dimensions taken by Thomas Steinke, P.S. #6177

Calculations made by Douglas Reinhart, P.S. #6507

Attest:

Douglas Reinhart
Douglas Reinhart

Professional Surveyor #6507

Signature by a representative of the County Health Dept.
denotes compliance with Health Regulations.

Signed: _____ Date: _____

Signature by a representative of the Auglaize County Regional
Planning Commission denotes approval of this plat.

Signed: _____ Date: _____

Signature by a representative of City with 3 mile limit jurisdiction or Twp. Trustees or Village with zoning jurisdiction
denotes approval of this plat. Signed: _____

for political S. D. of: _____ Date: _____

Signature by a representative of the County Engineer's Dept.
denotes that this plat meets tax map plat requirements.

Signed: _____ Date: _____

SURVEY BY:
AUGLAIZE COUNTY
ENG. DEPT 216

Client **AUGLAIZE COUNTY AIRPORT AUTHORITY**
County **AUGLAIZE** Twp. **WASHINGTON** Sec. **28**
Drawn by **J. SAUERT** Scale **1"=200'** Drwg. No. _____
Checked by **D. REINHART** Date **AUG 30, 1978**
Sheet **2** of **2** **216** (T G S R 5 F)