

Page 54

THIS SURVEY IS RECORDED IN BOOK "D" PAGE 241 OF THE AUGLAIZE COUNTY ENGS OFF.

# SCHAFER SURVEY



Scale:  
1" = 100'

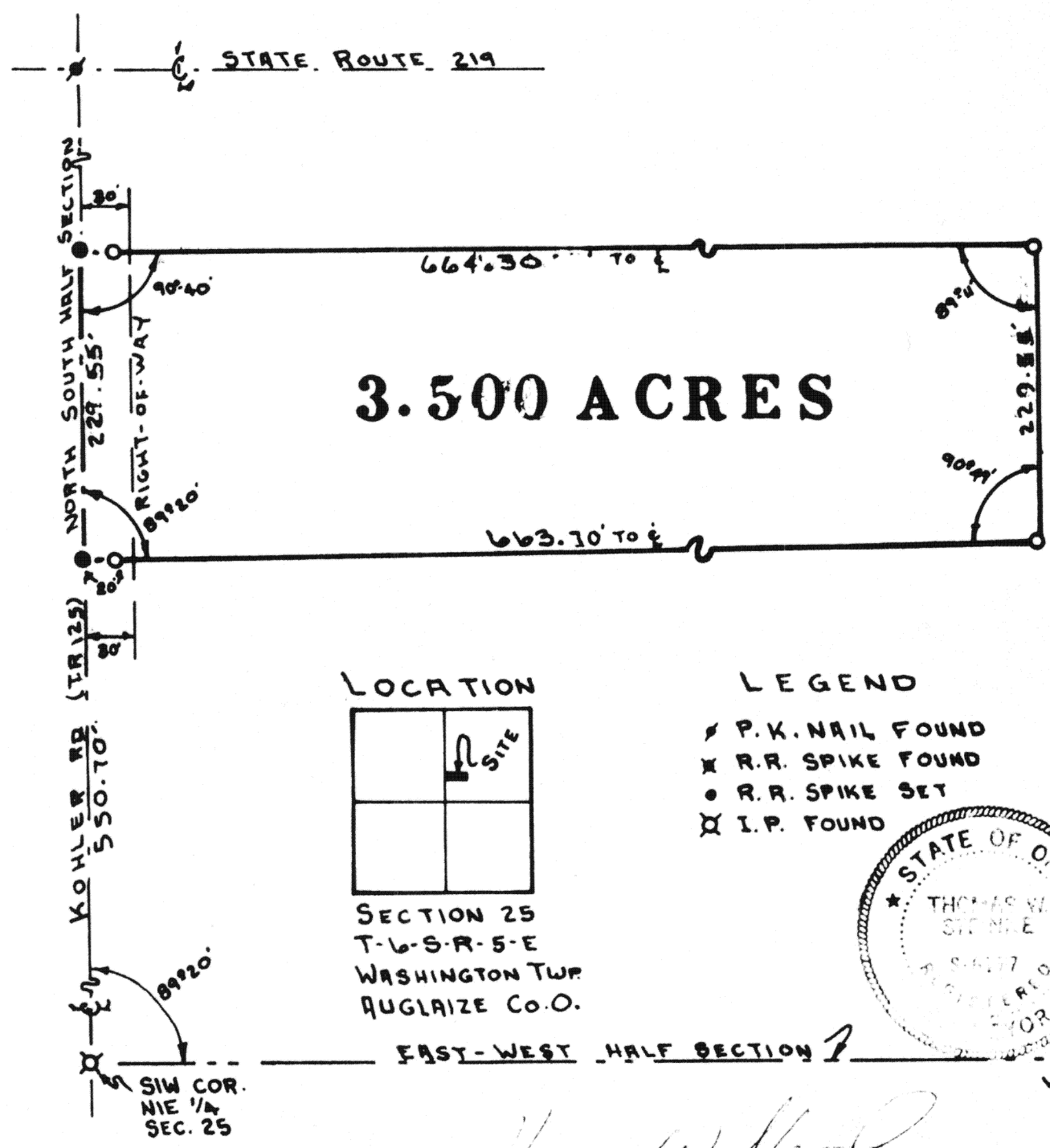

**SURVEY CONDUCTED BY:**  
**THOMAS W. STEINKE & ASSOC., INC.**

123 W. AUGLAIZE ST. WAPAKONETA OHIO 45895

<p>Signature by a representative of the County Engineer's Dept. denotes that this plat meets tax map plat requirements. Signed: _____ Date _____</p>		<p>Signature by a (representative of the) County Commissioner(s) denotes approval of this plat. Signed: _____ Date _____</p>	
<p>Signature by a representative of the County Health Dept. denotes compliance with Health Regulations. Signed: _____ Date _____</p>		<p>Signature by a representative of the Auglaize County Regional Planning Commission denotes approval of this plat. Signed: _____ Date _____</p>	
<p>Thomas W. Steinke &amp; Assoc., Inc. Land Surveying 123 West Auglaize St. Wapakoneta, Ohio 45895</p>		<p>Client <u>EUGENE SHAFER</u> County <u>AUGLAIZE</u> Twp. <u>WASHINGTON</u> Sec. <u>26</u> Drawn by <u>G.E.M.</u> Scale <u>1" = 100'</u> Drwg. No. <u>79-736</u> Checked by <u>T.W.S.</u> Date <u>JAN. 10 1979</u> Sheet <u>1</u> of <u>2</u></p>	

241

241

(T 6 S; R 5 E)

3.500

DESCRIPTION OF ~~3.500~~ Acres

3.500

Being ~~3.500~~ Acres of land out of the North East quarter of Section 25, Town 6 S, Range 5E, Washington Township, Auglaize County Ohio, and being further described as follows.

Commencing at the South West corner of the North East quarter of Section 25, This point being marked by an iron pin in the centerline of Kohler Road ( T. R. 125 ) and the North South half section line.

Thence northward with said centerline and half section line a distance., of 550.70 feet to a P.K. Nail and the PLACE OF BEGINNING for the tract of land herein described.

Thence continuing northward on said centerline and half section line a distance of ~~550.70~~ <sup>129.55 229.55</sup> feet to a P.K. Nail.

Thence with an angle to the left of  $90^{\circ}40'$  a distance of ~~664.37~~ <sup>30</sup> feet to an iron pipe, passing through an iron pipe at 20.00 feet.

Thence in a southerly direction with an interior angle of  $89^{\circ}11'$  a distance of ~~229.55~~ <sup>129.55 229.55</sup> feet to an iron pipe.

Thence in a westerly direction with an interior angle of  $90^{\circ}49'$  a distance of 663.70 feet to a P.K. Nail in the centerline of Kohler road and the said half section line, also being the PLACE OF BEGINNING, passing through an iron pipe at 643.70 feet.

The above described consist of ~~3.500~~ Acres of land and being subject to all easements and Right-of-Way of record.

This survey and description is recorded in Book D Page 241. of the Auglaize County Engineers Office.

Survey and description prepared by; Thomas w. Steinke & Assoc. Inc. 123 West Auglaize Street Wapakoneta Ohio 45895, this 11th day of January 1979.

D-242

PL 1/10053