

THIS SURVEY IS RECORDED IN BOOK "D" PAGE 243 OF THE AUGLAIZE COUNTY ENDS OFF.

# BROWN SURVEY

Scale:  
1"=100'

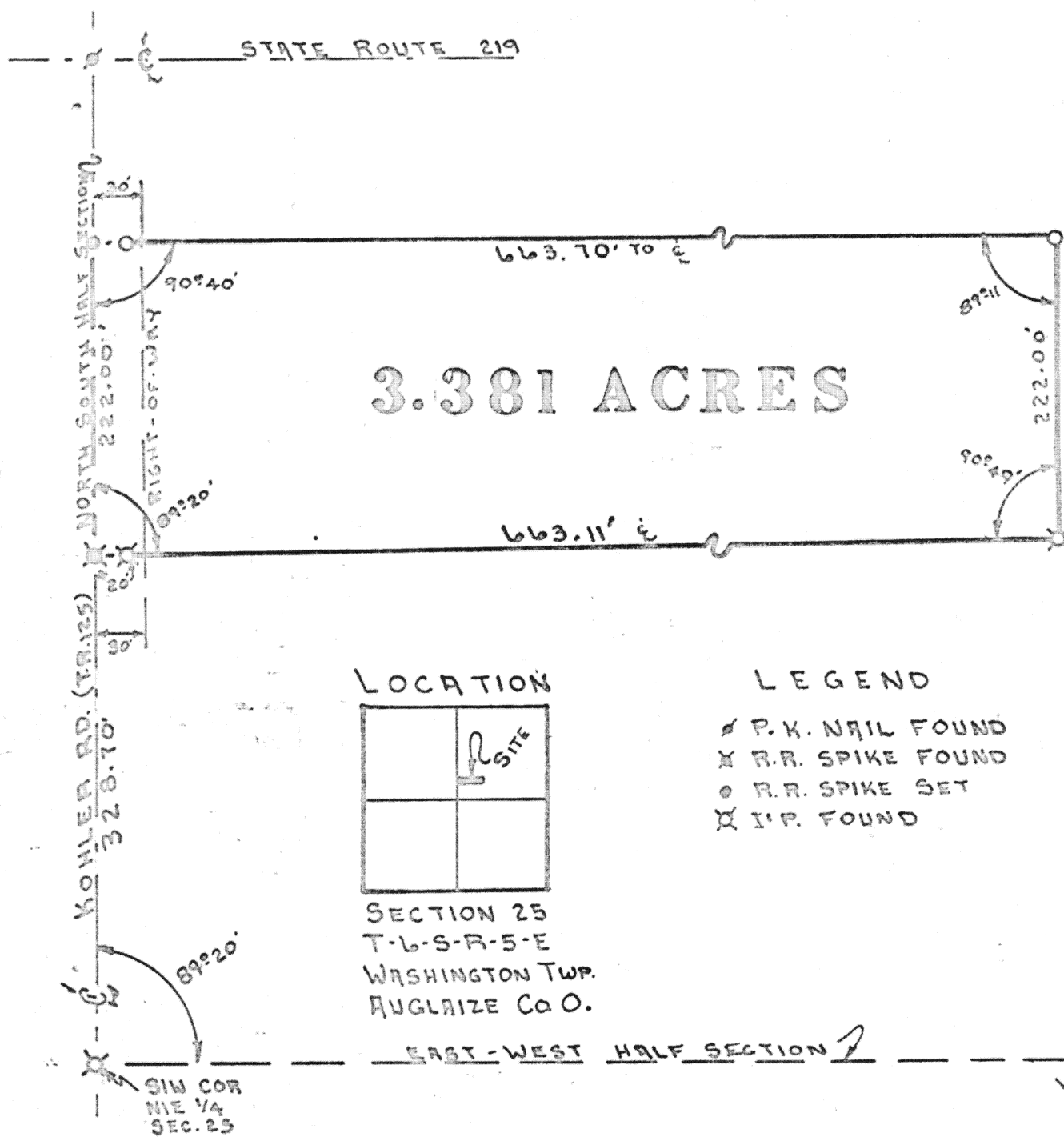

SURVEY CONDUCTED BY:  
**THOMAS W. STEINKE & ASSOC., INC.**  
123 W. AUGLAIZE ST. WAPAKONETA OHIO 45895

Signature by a representative of the County Engineer's Dept.  
denotes that this plat meets tax map plat requirements.  
Signed: \_\_\_\_\_ Date \_\_\_\_\_

Signature by a (representative of the) County Commissioner(s)  
denotes approval of this plat.  
Signed: \_\_\_\_\_ Date \_\_\_\_\_

Signature by a representative of the County Health Dept.  
denotes compliance with Health Regulations.  
Signed: \_\_\_\_\_ Date \_\_\_\_\_

Signature by a representative of the Auglaize County Regional  
Planning Commission denotes approval of this plat.  
Signed: \_\_\_\_\_ Date \_\_\_\_\_

243

Client FRANCIS BROWN  
County AUGLAIZE Twp. WASHINGTON Sec. 25  
Drawn by G.E.M. Scale 1"=100' Drwg. No. 79-135  
Checked by T.W.S. Date JAN. 10, 1939  
Sheet 1 of 2 (T-6-S-R-5-E)

DESCRIPTION OF 3.381 ACRES

Being 3.381 Acres out of the North East quarter of Section 25, Town 6 S, Range 5 E, Washington Township, Auglaize County Ohio, and being further described as follows.

Commencing at the South West corner of the North East quarter of Section 25, This point being marked by an iron pin the centerline of Kohler Road, and the North South half section line.

Thence northward with the centerline of Kohler Road (T.R. 125 ) and said half section line a distance of 328.70 feet to a railroad spike and the PLACE OF BEGINNING for the tract of land herein described.

Thence continuing on said centerline and half section line a distance of 222.00 feet to a P.K. Nail.

Thence <sup>EAST</sup> with an angle to the left of  $90^{\circ}40'$  a distance of 663.70 feet to an iron pipe, passing through an iron pipe at 20.00 feet

Thence in a southerly direction with an interior angle of  $89^{\circ}11'$  a distance of 222.00 feet to an iron pipe.

Thence in a westerly direction with an interior angle of  $90^{\circ}49'$  a distance of 663.11 feet to a railroad spike in the centerline of Kohler Road, and North South half section line, also being the PLACE OF BEGINNING, passing through an iron pipe at 643.11 feet.

The above described consist of 3.381 acres of land and being subject to all easements and Right- of- Way of record.

This survey and description is recorded in Book D Page 243 of the Auglaize County Engineers Office.

Survey and description prepared by: Thomas W. Steinke & Assoc. Inc. 123 West Auglaize Street Wapakoneta, Ohio 45895. This 11th day of January 1979.