



LOCATION PLAN  
SECTION 1



UNION TWP.  
T-5-S, R-7-E

LEGEND

- MONUMENT BOX
- IRON PIN SET
- P.K. NAIL SET
- ⊗ 12" CORNER POST
- WOODS

ATTEST: Doug Reinhart  
DOUG REINHART  
REG. SURVEYOR #6507

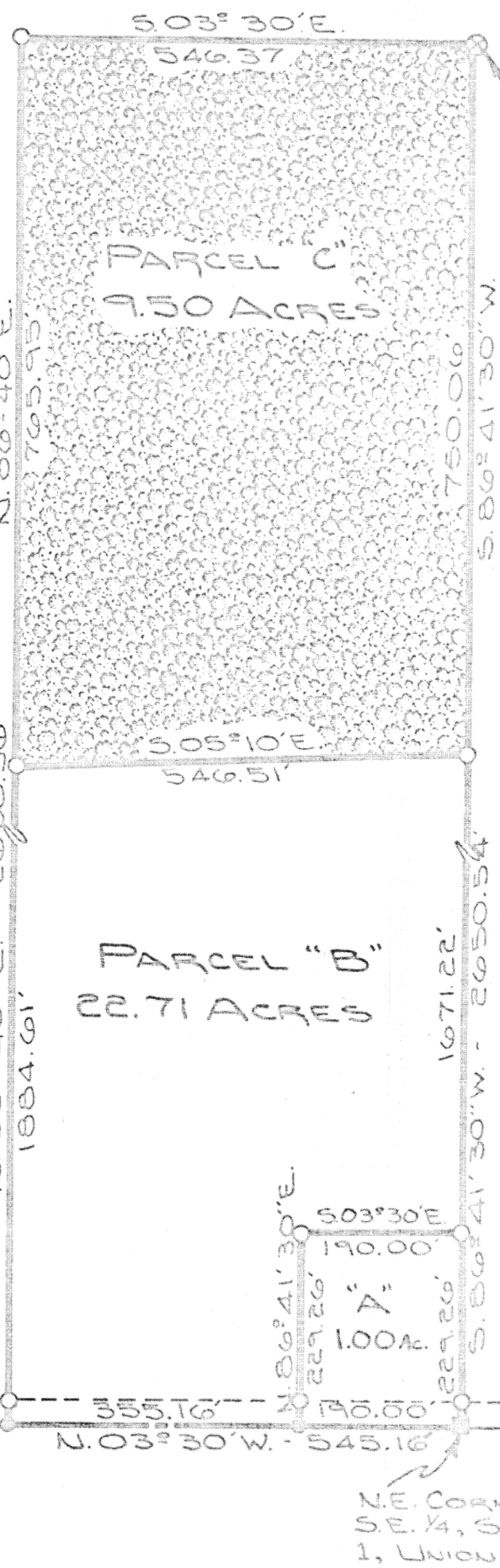

N.W. CORNER,  
S.E. 1/4, SECTION  
1, UNION TWP.

N.E. CORNER,  
S.E. 1/4, SECTION  
1, UNION TWP.

Signature by a representative of the County Health Dept.  
denotes compliance with Health Regulations.  
Signed: \_\_\_\_\_ Date: \_\_\_\_\_

Signature by a representative of the Auglaize County Regional  
Planning Commission denotes approval of this plat.  
Signed: \_\_\_\_\_ Date: \_\_\_\_\_

Signature by a representative of City with 3 mile limit juris-  
diction or Twp. Trustees or Village with zoning jurisdiction  
denotes approval of this plat. Signed: \_\_\_\_\_ Date: \_\_\_\_\_  
for political S. D. of: \_\_\_\_\_

Signature by a representative of the County Engineer's Dept.  
denotes that this plat meets tax map plat requirements.  
Signed: \_\_\_\_\_ Date: \_\_\_\_\_

DOUG REINHART  
LAND SURVEYING

Client H. & T. RESH PROPERTY  
County AUGLAIZE Twp. UNION Sec. 1 SE 4  
Drawn by JOHN JALERT Scale 1"=200' Draw. No. 79-141  
Checked by D.F.R. Date JAN. 29<sup>th</sup>, 1979  
Sheet 1 of 2



The following described tracts of ground are part of the North half of the North half of the Southeast Quarter of Section 1, Union Township, Township Five (5) South, Range Seven (7) East, Auglaize County, Ohio and are more particularly described as follows:

Scale: \_\_\_\_\_

PARCEL "A"

The PLACE OF BEGINNING is a monument box at the Northeast corner of the Southeast Quarter of Section 1, Union Township;

Thence with a magnetic bearing of S86°-41'-30"W along the North line of the Southeast Quarter through a right-of-way pin at 25.00 feet for a total distance of 229.26 feet to an iron pin;

Thence S03°-30'E a distance of 190.00 feet to an iron pin;

Thence N86°-41'-30"E through an iron pin at 204.26 feet for a total distance of 229.26 feet to a nail in the centerline of County Road # 251 (C.R.# 251 formerly known as the Santa Fe Road) and the East line of Section 1;

Thence N03°-30'W along said centerline a distance of 190.00 feet to a monument box and the PLACE OF BEGINNING.

The above described parcel of ground contains 1.00 Acres of which 0.11 Acres has been dedicated for highway purposes. The above described parcel of ground is subject to all easements of record. Previous deed reference: Volume 245, Page 529, Auglaize County Records Office.

PARCEL "B"

Commencing at a monument box at the Northeast corner of the Southeast Quarter of Section 1, Union Township; Thence with a magnetic bearing of S86°-41'-30"W along the North line of said Southeast Quarter a distance of 229.26 feet to an iron pin and the PLACE OF BEGINNING:

Thence continuing S86°-41'-30"W a distance of 1671.22 feet to an iron pin;

Thence S05°-10'E a distance of 516.51 feet to an iron pin;

Thence N86°-40'E through an iron pin at 1859.61 feet for a total distance of 1884.61 feet to a nail in the centerline of County Road # 251 (C.R.# 251 formerly known as the Santa Fe Road) and the East line of Section 1;

Thence N03°-30'W along said centerline a distance of 355.16 feet to a nail;

Thence S86°-41'-30"W through an iron pin at 25.00 feet to an iron pin at 229.26 feet;

Thence N03°-30'W a distance of 190.00 feet to an iron pin and the PLACE OF BEGINNING.

The above described tract of ground contains 22.71 Acres of which 0.20 Acres has been dedicated for highway purposes. The above described tract of ground is subject to all easements of record. Previous deed reference: Volume 245, Page 529, Auglaize County Records Office.

PARCEL "C"

The PLACE OF BEGINNING is a 12" concrete post at the Northwest corner of the Southeast Quarter of Section 1, Union Township; Thence S03°-30'E a distance of 546.37 feet to an iron pin;

Thence N86°-40'E a distance of 765.95 feet to an iron pin;

Thence N05°-10'W a distance of 546.51 feet to an iron pin in the North line of the Southeast Quarter of Section 1;

Thence S86°-41'-30"W along said North line a distance of 750.06 feet to a 12" concrete post and the PLACE OF BEGINNING.

The above described parcel of ground contains 9.50 Acres and is subject to all easements of record. Previous deed reference: Volume 245, Page 529, Auglaize County Records Office.

Signature by a representative of the County Health Dept. denotes compliance with Health Regulations.  
Signed: \_\_\_\_\_ Date \_\_\_\_\_

Signature by a representative of the Auglaize County Regional Planning Commission denotes approval of this plat.  
Signed: \_\_\_\_\_ Date \_\_\_\_\_

Signature by a representative of City with 3 mile limit jurisdiction or Twp. Trustees or Village with zoning jurisdiction denotes approval of this plat. Signed: \_\_\_\_\_ Date \_\_\_\_\_  
for political S. D. of: \_\_\_\_\_

Signature by a representative of the County Engineer's Dept. denotes that this plat meets tax map plat requirements.  
Signed: \_\_\_\_\_ Date \_\_\_\_\_

ATTEST: Douglas Reinhart  
Douglas Reinhart  
Professional Surv.#6507

Client H. & T. RESH PROPERTY  
County AUGLAIZE Twp. UNION Sec. 1  
Drawn by \_\_\_\_\_ Scale \_\_\_\_\_ Drwg. No. 79-11.1  
Checked by \_\_\_\_\_ Date 1-30-79  
Sheet 2 of 2

255

255