

This survey is recorded in Book D Page 256 of the Auglaize Co. Eng's Office

HIBNER SURVEY

Scale: _____

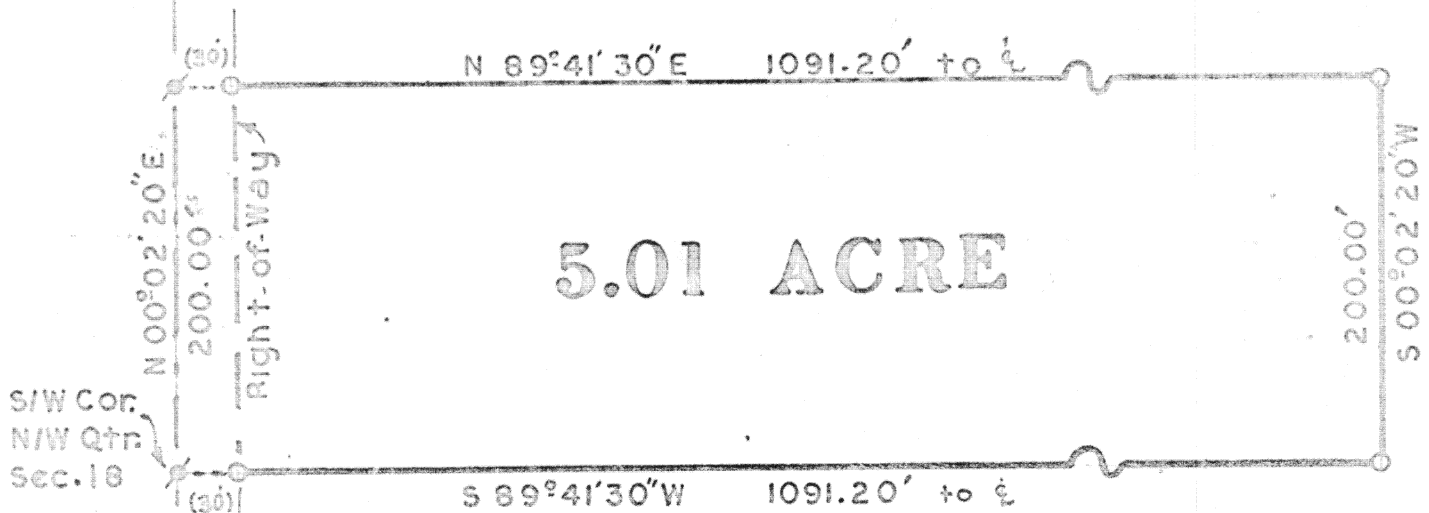

Reference Survey to this parcel recorded in
Book C Page 36 of the Auglaize Co. Eng's Office

LOCATION

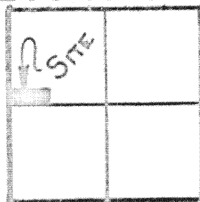

CLAY TWP.
SECTION 18
T-6-S-R-7-E
AUGLAIZE CO. O

LEGEND

- PK.NAIL
- IRON PIPE



SURVEY CONDUCTED BY:
THOMAS W. STEINKE & ASSOC., INC.

123 W AUGLAIZE ST. WAPAKONETA, OHIO 45895

Signature by a representative of the County Engineer's Dept.
denotes that this plat meets tax map plat requirements.
Signed: _____ Date _____

Signature by a (representative of the) County Commissioner(s)
denotes approval of this plat.
Signed: _____ Date _____

Signature by a representative of the County Health Dept.
denotes compliance with Health Regulations.
Signed: _____ Date _____

Signature by a representative of the Auglaize County Regional
Planning Commission denotes approval of this plat.
Signed: _____ Date _____

256

Client Hibner
County Auglaize Twp. Clay Sec. 18
Drawn by G. McDonald Scale _____ Drwg. No. _____
Checked by T.W.S. Date Feb. 1 1979
Sheet 1 of 2 (T 6 S R 7 E)

256

DESCRIPTION OF 5.01 ACRES

Being 5.01 Acres located in the Northwest quarter of section 18 Clay Township T-6-S-R-7-E Auglaize County Ohio and being further described as follows.

Commencing at the southwest corner of the northwest quarter of section 18 Clay Twp. ,said point being in the centerline of Townline-Lima Road (C.R. 191) and being marked by a P.K. Nail. Also being the PLACE OF BEGINNING for the tract of land herein described.

Thence $N00^{\circ}02'20''E$ along said centerline and the west line of said section a distance of 200.00 feet to a P.K.Nail and shinner.

thence $N 89^{\circ}41'30'' E$ a distance of 1091.20 feet to a iron pipe,passing through an iron pipe at 30.00 feet.

Thence $S 00^{\circ}02'20'' W$ a distance of 200.00 feet to an iron pipe.

Thence $S89^{\circ}41'30''W$ a distance of 1091.20 feet to a P.K. Nail in the centerline of Townline Lima Road and the west line of section 18 said p.k. nail being the PLACE OF BEGINNING for this tract.

the above description contains 5.01 Acres and being subject to all easements and right of way of record.

This survey and description is recorded in book D Page 256 of the Auglaize County Engineers Office.

Survey and description prepared by : Thomas W. Steinke and Assoo. Inc.
this 1st day of Feb. 1979. 123 W. Auglaize St. Wapakoneta, Ohio