

PLAT RECORDED IN SURVEY BOOK D, PAGE 274, AUGLAIZE CO. ENG. OFFICE

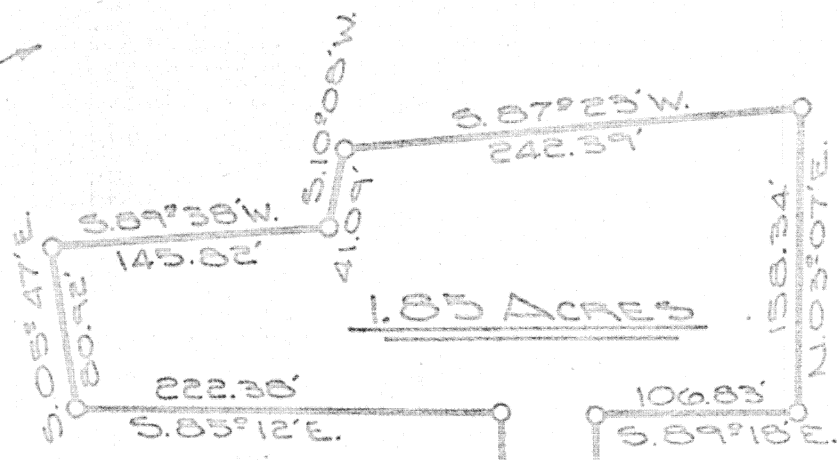

Scale:
1"=100'



LOCATION PLAN

SECTION 3

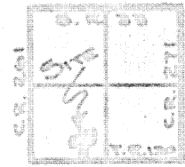

GOSHEN TWP.
T-6-S, R-8-E

LEGEND

- IRON PIN SET
- PK. NAIL SET
- MONUMENT BOX

ATTEST: Douglas Reinhart, P.S. #6507
DOUG REINHART

SE. CORNER,
S.W. 1/4, SEC. 3,
GOSHEN TWP.

15' R/W LINE
E.T.R. 130 N 89° 30' W.
(GOSHEN ROAD)
PINE 523.07'
1071.56' N 89° 50' W

Signature by a representative of the County Health Dept.
denotes compliance with Health Regulations.
Signed: _____ Date _____

Signature by a representative of the Auglaize County Regional
Planning Commission denotes approval of this plat.
Signed: _____ Date _____

Signature by a representative of City with 3 mile limit juris-
diction or Twp. Trustees or Village with zoning jurisdiction
denotes approval of this plat. Signed: _____ Date _____
for political S. D. of: _____

Signature by a representative of the County Engineer's Dept.
denotes that this plat meets tax map plat requirements.
Signed: _____ Date _____

274
DOUG REINHART
LAND SURVEYING

Client LARRY BEERS
County AUGLAIZE Twp. GOSHEN Sec. 3 SW 1/4
Drawn by JOHN SAUERT Scale 1"=100' Drwg. No. 79-143
Checked by D.R. Date FEB. 20, 1979
Sheet 1 of 2 **274** (T-6-S, R-8-E)

Scale: _____

Surveyors Description

The following described tract of land is part of the Southeast Quarter of the Southwest Quarter of Section 5, Goshen Township, Town 6 South, Range 8 East, Auglaize County, Ohio, and is more particularly described as follows:

Commencing at a monument box in the Southeast corner of the of the Southwest Quarter of Section 5, Goshen Township and in the centerline of Township Road 130 (formerly known as the Goshen Road);

Thence N.89°50'W. along the centerline of Township Road 130 and the South Line of Section 5, Goshen Township, a distance of 1071.56 feet to a nail; which is the PLACE OF BEGINNING;

Thence N.00°56'E. a distance of 641.15 feet to an iron pin;
 Thence S.89°18'E. a distance of 106.83 feet to an iron pin;
 Thence N.03°07'E. a distance of 158.34 feet to an iron pin;
 Thence S.87°23'W. a distance of 242.39 feet to an iron pin;
 Thence S.10°08'W. a distance of 41.09 feet to an iron pin;
 Thence S.89°38'W. a distance of 145.82 feet to an iron pin;
 Thence S.05°47'E. a distance of 80.92 feet to an iron pin;
 Thence S.85°12'E. a distance of 222.38 feet to an iron pin;
 Thence S.00°56'W. a distance of 646.24 feet to a nail, passing thru an iron pin at 631.24 feet in the North right-of-way line of Township Road 130;

Thence S.89°50'E. a distance of 50.00 feet along the centerline of Township Road 130 and the South Line of Section 5 Goshen Township to a nail, which was the PLACE OF BEGINNING.

Containing 1.85 acres of which 0.02 acres has been dedicated for highway purposes. The above described tract of land is subject to all legal easements. Previous deed references: Vol.205, Pg. 822.

ATTEST: Doug Reinhart
 Doug Reinhart
 Reg. Surveyor #6507

Signature by a representative of the County Health Dept. denotes compliance with Health Regulations.
 Signed: _____ Date: _____

Signature by a representative of the Auglaize County Regional Planning Commission denotes approval of this plat.
 Signed: _____ Date: _____

Signature by a representative of City with 3 mile limit jurisdiction or Twp. Trustees or Village with zoning jurisdiction denotes approval of this plat. Signed: _____
 for political S. D. of: _____ Date: _____

Signature by a representative of the County Engineer's Dept. denotes that this plat meets tax map plat requirements.
 Signed: _____ Date: _____

DOUG REINHART

275 SURVEYING

Client Larry Beers

County Auglaize

Twp. Goshen

Sec. 5

Drawn by Jauert

Scale

Dwg. No. 79-14

Checked by D.P.R.

Date 2-28-79

Sheet 2 of 2

(T. 6 S. R. 8 E.)

275