

THIS SURVEY IS RECORDED IN BOOK D PAGE 277 OF THE AUGLAIZE COUNTY ENGS OFFICE

# R.F. BAKER SURVEY

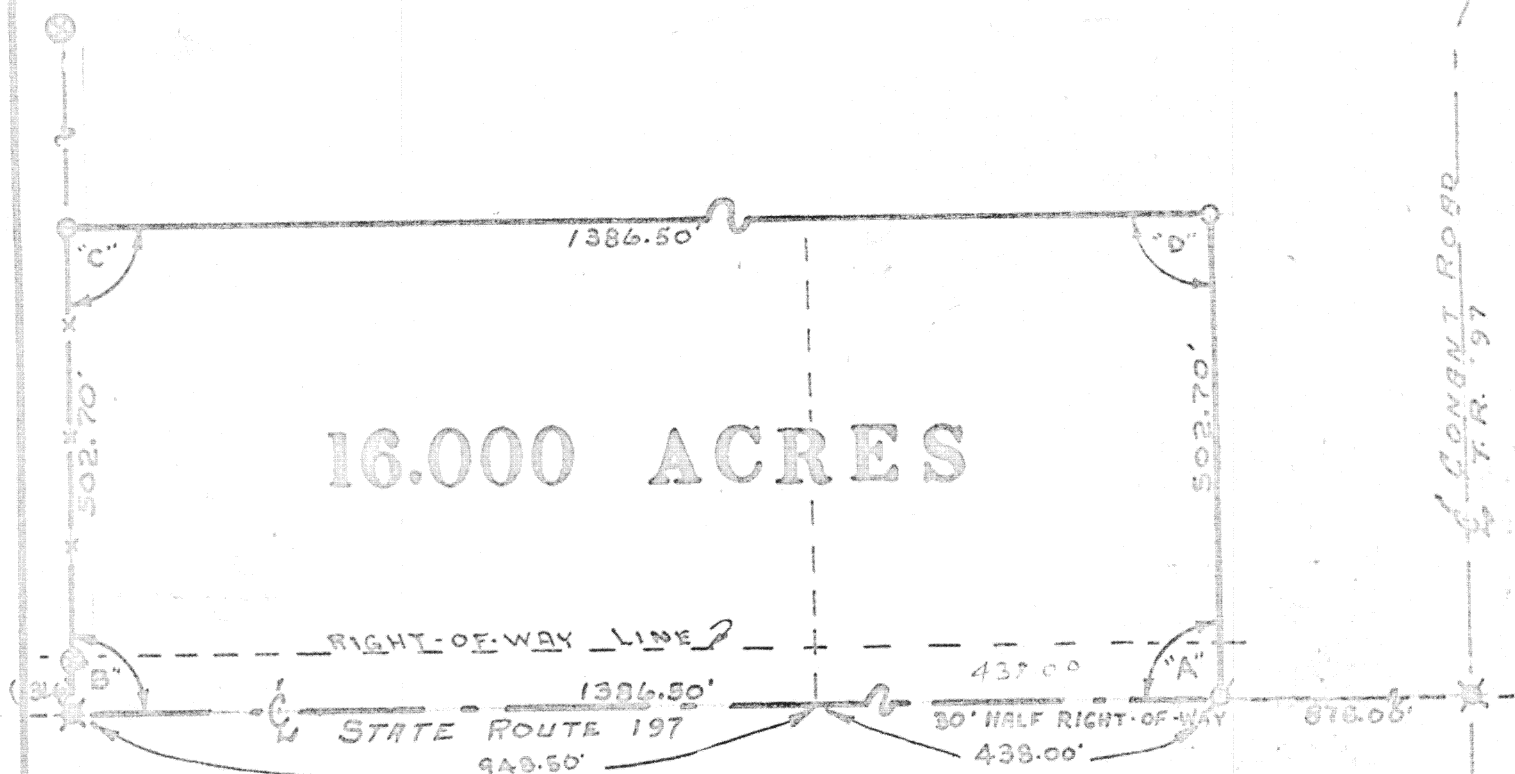

## LOCATION

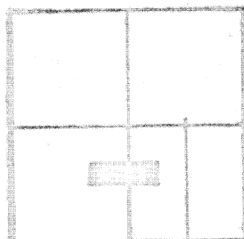

LOGAN TWP.  
SECTION 4  
T. 5-S-R. 5-E  
AUGLAIZE CO. O.

## ANGLES

A... 89° 50' 45"  
B... 90° 09' 15"  
C... 89° 50' 45"  
D... 90° 09' 15"

## LEGEND

● R.R. SPIKE FD  
○ PK. NAIL SET  
○ IRON PIPE SET  
⊗ WOOD COR. POST

— x — FENCE LINE

REFERENCE SURVEY BOOK C PAGE 202

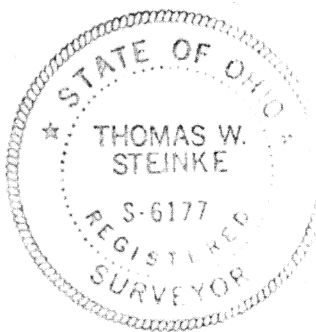

## SURVEY CONDUCTED BY:

### THOMAS W. STEINKE & ASSOC., INC.

123 WEST AUGLAIZE ST. WAPAKONETA OHIO 45895

Signature by a representative of the County Engineer's Dept.  
denotes that this plat meets tax map plat requirements.  
Signed: \_\_\_\_\_ Date \_\_\_\_\_

Signature by a (representative of the) County Commissioner(s)  
denotes approval of this plat.  
Signed: \_\_\_\_\_ Date \_\_\_\_\_

Signature by a representative of the County Health Dept.  
denotes compliance with Health Regulations.  
Signed: \_\_\_\_\_ Date \_\_\_\_\_

Signature by a representative of the Auglaize County Regional  
Planning Commission denotes approval of this plat.  
Signed: \_\_\_\_\_ Date \_\_\_\_\_

277

Thomas W. Steinke & Assoc., Inc.  
Land Surveying  
123 West Auglaize St.  
Wapakoneta, Ohio 45895

Client R.F. BAKER  
County AUGLAIZE Twp. LOGAN Sec. 4  
Drawn by G. McDONALD Scale 1" = 200' Dwg. No. 73-142  
Checked by T. STEINKE Date FEB. 22, 1979  
Sheet 1 of 2

277

(T. 5 S. R. 5 E)



DESCRIPTION OF 16.000 ACRES

Being 16.000 Acres located in the south-east quarter and the south-west quarter of section 4, Town 5-S Range 5-E, Logan Township, Auglaize County Ohio and being further described as follows.

Commencing at the centerline intersection of State Route 197 Station 631 plus 54.26 and the centerline of Conant Road ( T.R. 97 ) said point being marked by a railroad spike also the south-east corner of the north-west quarter of the south-east quarter of Section 4 as referenced by the State of Ohio :

Thence west with the centerline of State Route 197 a distance of 876.00 feet to a P.K. nail and the PLACE OF BEGINNING for the tract of land herein described.

Thence continuing west with the centerline of State Route 197 a distance of 1386.50 feet to a railroad spike passing through the north/south half section line at 438.00 feet as described in deed book 195 page 819

Thence north with an interior angle of  $90^{\circ}09'15''$  a distance of 502.70 feet to an iron pipe, passing through a wood corner post at 31.6 feet.

Thence east with an interior angle of  $89^{\circ}50'45''$  a distance of 1386.50 feet to an iron pipe

Thence south with an interior angle of  $90^{\circ}09'15''$  a distance of 502.70 feet to a P.K. nail in the centerline of State Route 197 and the PLACE OF BEGINNING for this parcel

Containing in all 16.000 Acres and being subject to all easements and right-of-way of record.

Containing 5.055 Acres in the east half of section 4 Logan Township

Containing 10.945 Acres in the west half of section 4 Logan Twp.

Survey and description prepared by: Thomas W. Steinke & Assoc Inc.

123 West Auglaize Street Wapakoneta, Ohio this 28th day of Feb. 1979

Survey and description is recorded in Book D Page 277 of the Auglaize County Survey Records.