

PLAT RECORDED IN SURVEY BOOK 2, PAGE 279, AUGLAIZE CO. ENG. OFFICE

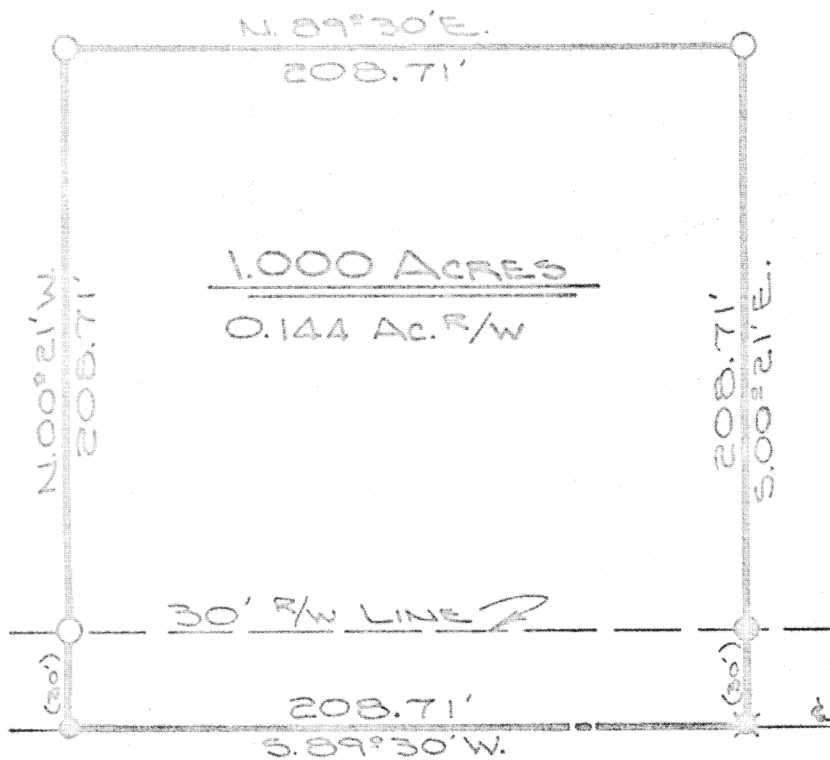

LOCATION PLAN

SECTION 13



UNION TWP
T-5-S, R-7-E.

Scale:
1"=60'

LEGEND

- IRON PIN SET
- P.K. NAIL SET
- ✕ SPIKE FOUND
- ⊗ CONCRETE END POST

The following described tract of land is part of the Southeast Quarter of the Southwest Quarter of Section 13, Union Township, Town 5 South, Range 7 East, Auglaize County, Ohio, and is more particularly described as follows:

Commencing at a spike in the Southeast corner of the Southwest Quarter of Section 13, Union Township, the same being the intersection of State Route 67 and Township Road 245 (formerly known as the Rinehart Road), also being the PLACE OF BEGINNING;

Thence S. 89°30'W. along the centerline of S.R. 67 and the South line of Section 13, Union Township, a distance of 208.71 feet to a P.K. Nail;

Thence N. 00°21'W. a distance of 208.71 feet to an iron pin, passing thru an iron pin at 30.00 feet in the North right-of-way line of State Route 67;

Thence N. 89°30'E. a distance of 208.71 feet to an iron pin;

Thence S. 00°21'E. a distance of 208.71 feet to a spike, which was the PLACE OF BEGINNING.

Containing 1.000 acres of which 0.144 acres has been dedicated for highway purposes. The above described tract of land is subject to all legal easements. Previous deed reference: Volume 197, Page 917.

ATTEST: Doug Reinhart
Doug Reinhart
Reg. Surveyor # 6507

Signature by a representative of the County Health Dept. denotes compliance with Health Regulations.
Signed: _____ Date: _____

Signature by a representative of the Auglaize County Regional Planning Commission denotes approval of this plat.
Signed: _____ Date: _____

Signature by a representative of City with 3 mile limit jurisdiction or Twp. Trustees or Village with zoning jurisdiction denotes approval of this plat. Signed: _____ Date: _____
for political S. D. of: _____

Signature by a representative of the County Engineer's Dept. denotes that this plat meets tax map plat requirements.
Signed: _____ Date: _____

DOUG REINHART

279 SURVEYING

Client RICK BITCHIE
County AUGLAIZE Twp. UNION Sec. 13 SW 1/4
Drawn by JOHN SAWERT Scale 1"=60' Dwg. No. 79-147
Checked by DPR Date FEB. 28th 1979
Sheet 1 of 1

279

(T-5 S; R-7 E)