

AUG. 60

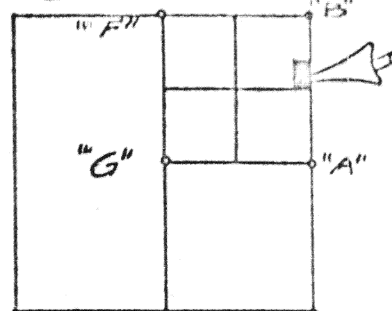

LOCATION SKETCH



SECTION 30

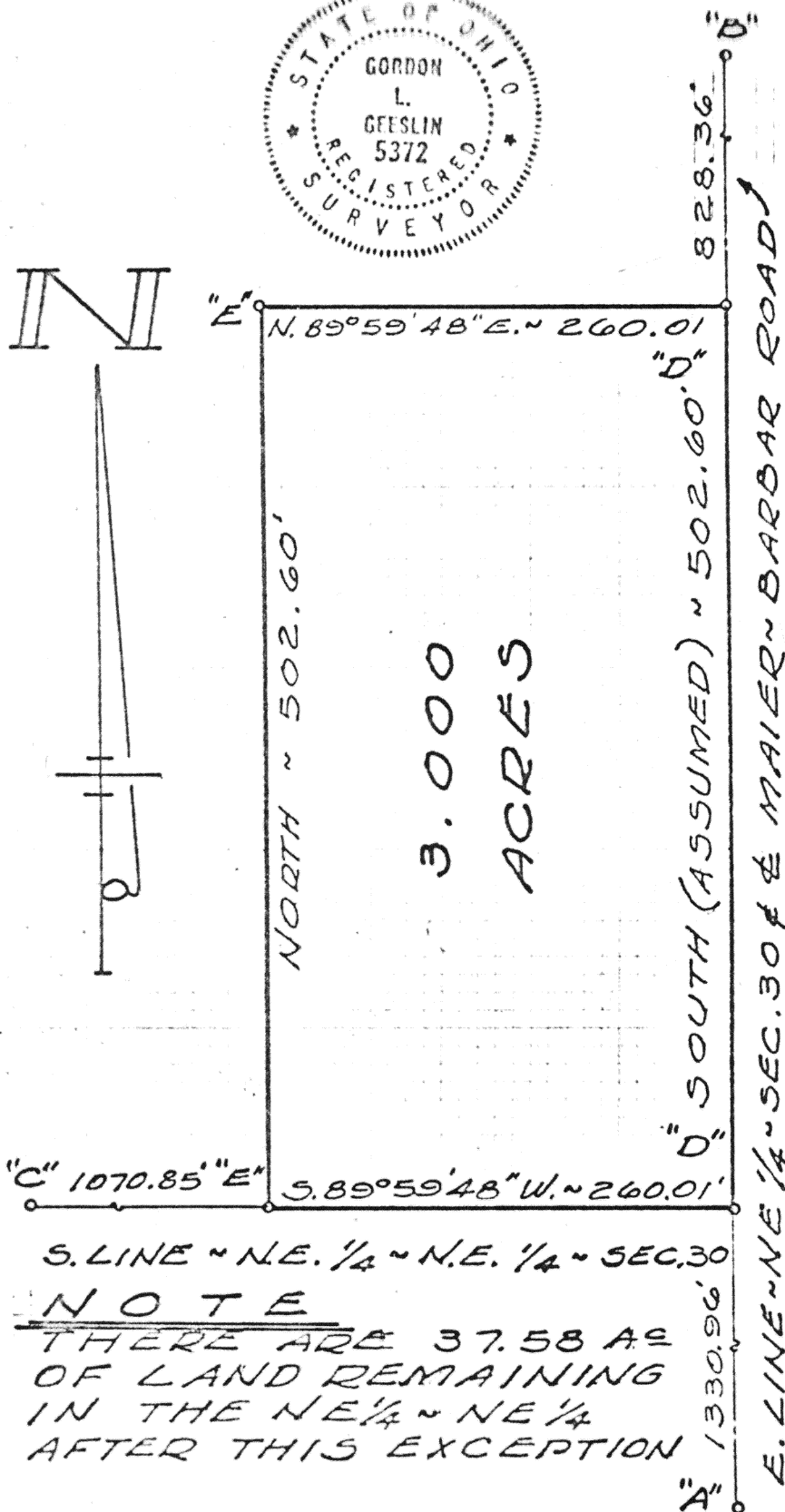

LEGEND

- "A" = 1/2" IRON BAR @ E. 1/4 POST ~ SEC. 30.
- "B" = 1" IRON BAR @ N.E. COR ~ SEC. 30.
- "C" = COR. POST (NOT USED) 1.2' S. OF & 2.4' E. OF THE CENTER OF THE N.E. 1/4 OF SEC. 30.
- "D" = RAILROAD SPIKE SET.
- "E" = 5/8" IRON BAR SET.
- "F" = 1" IRON BAR @ N. 1/4 POST ~ SEC. 30.
- "G" = 1/2" IRON BAR @ CENTER ~ SEC. 30.

SURVEYED BY Gordon L. Geeslin
GORDON L. GEESLIN
REGISTERED SURVEYOR
No. 5372

ROHRBACH SURVEY ~ PART OF THE N.E. 1/4 OF THE N.E. 1/4 OF SEC. 30, TOWN 5 SOUTH, RANGE 4 EAST (NOBLE TWP.), AUGLAIZE COUNTY, OHIO.

MARCH, 1979

SCALE 1" = 100'

Signature by a representative of the County Health Dept. denotes compliance with Health Regulations.
Signed: _____ Date _____

Signature by a representative of the Auglaize County Regional Planning Commission denotes approval of this plat.
Signed: _____ Date _____

Signature by a representative of City with 3 mile limit jurisdiction or Twp. Trustees or Village with zoning jurisdiction denotes approval of this plat. Signed: _____ Date _____
for political S. D. of: _____

Signature by a representative of the County Engineer's Dept. denotes that this plat meets tax map plat requirements.
Signed: _____ Date _____

GORDON GEESLIN
LAND SURVEYOR
540 E. MARKET ST.
DELIN, OHIO.

Client BILL CISCO
County AUGLAIZE Twp. NOBLE Sec. 30
Drawn by GG Scale 1"=100' Drwg. No. _____
Checked by _____ Date MAR 1979
Sheet 1 of 2

285

285

(T 5 S; R 4 E)

CISCO SURVEY DESCRIPTION



Scale: _____

Being a parcel of land situated in Noble Township, Auglaize County, Ohio, in the northeast quarter of the northeast quarter of Section 30, Township 5 South, Range 4 East. Being more particularly described as follows:

Commencing for reference at a one inch iron bar at the northeast corner of said Section 30-

Thence, south, along the east line of said northeast quarter of Section 30 and the centerline of Maier-Barber Road, a distance of eight hundred twenty-eight and 36/100 (828.36) feet to a railroad spike. Said point being the place of beginning for the parcel to be conveyed by this instrument-

Thence, continuing, south, along the last described line, a distance of five hundred two and 60/100 (502.60) feet to a railroad spike at the southeast corner of the northeast quarter of the northeast quarter of said Section 30-

Thence, south 89°59'48" west, along the south line of said northeast quarter of the northeast quarter, a distance of two hundred sixty and 01/100 (260.01) feet to a 5/8 inch iron bar-

Thence, north, a distance of five hundred two and 60/100 (502.60) feet to a 5/8 inch iron bar-

Thence, north 89°59'48" east, a distance of two hundred sixty and 01/100 (260.01) feet to the place of beginning.

Containing 3.000 acres of land more or less.

Subject to all easements and right-of-way of record.

Reference is made to a survey of this area by Gordon L. Geeslin, Registered Surveyor 5372, dated March, 1979, on file in the County Engineer's Office.

Surveyed by Gordon L. Geeslin

Gordon L. Geeslin
Registered Surveyor 5372



Signature by a representative of the County Health Dept. denotes compliance with Health Regulations.
Signed: _____ Date _____

Signature by a representative of the Auglaize County Regional Planning Commission denotes approval of this plat.
Signed: _____ Date _____

Signature by a representative of City with 3 mile limit jurisdiction or Twp. Trustees or Village with zoning jurisdiction denotes approval of this plat. Signed: _____ Date _____
for political S. D. of: _____

Signature by a representative of the County Engineer's Dept. denotes that this plat meets tax map plat requirements.
Signed: _____ Date _____

Gordon L. Geeslin
Land Surveyor
540 East Market Street
Columbus, Ohio

45822

Client Bill Cisco
County Auglaize Twp. Noble Sec. 30
Drawn by G.L. G. Scale _____ Drwg. No. _____
Checked by _____ Date 3-7-1979
Sheet 2 of 2

(T 5 S: R 4 E)

286

286