

THIS SURVEY IS RECORDED IN BOOK D PAGE 296 OF THE AUGLAIZE CO. ENGS OFF

# SCHULTZ SURVEY

Scale: \_\_\_\_\_

## LOCATION

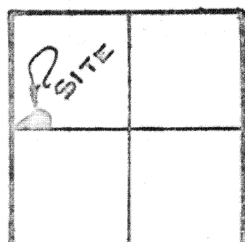

NOBLE TWP.  
SECTION 12 W 1/2  
T. 5 S. R. 4 E.  
AUGLAIZE CO. O.



*Thomas Steinke*

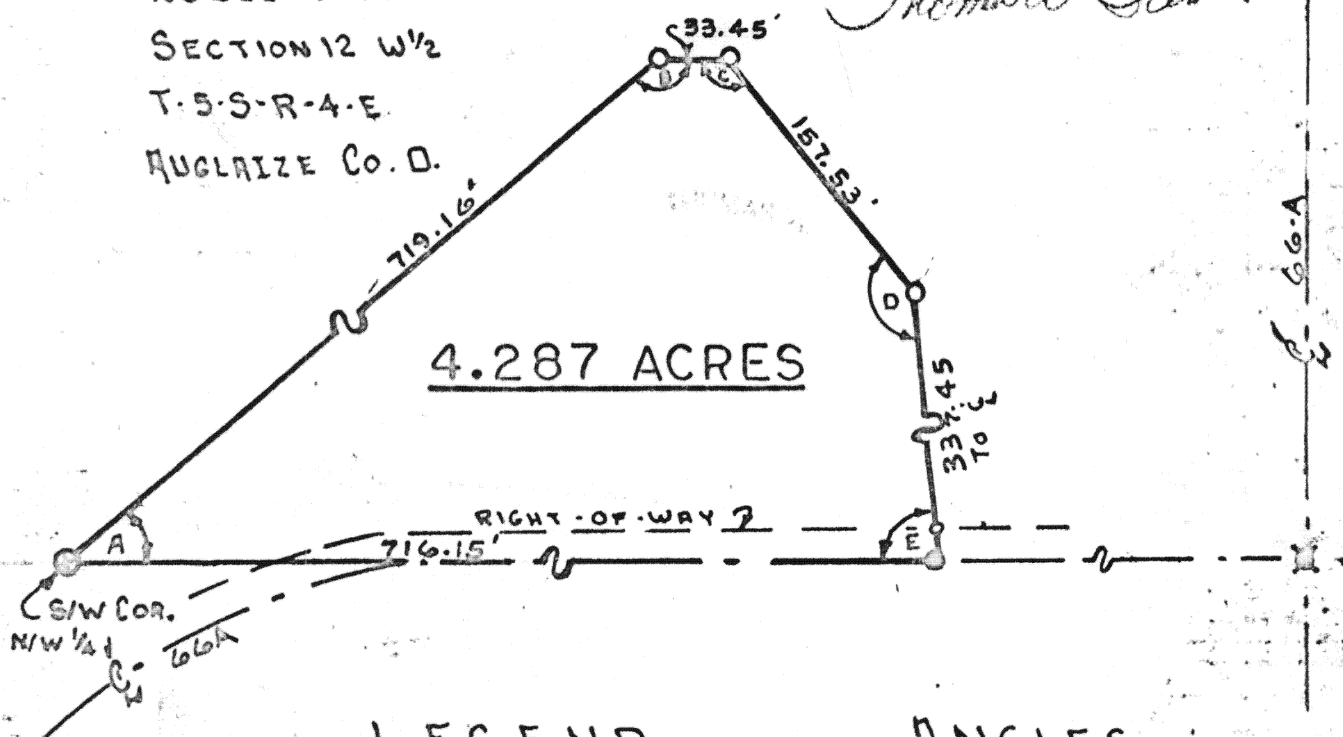

## LEGEND

- IRON PIPE SET
- R.R. SPIKE SET
- R.R. SPIKE FOUND
- ⊙ WOOD COR. POST

## ANGLES

- A = 39° 42' 50"
- B = 139° 47' 25"
- C = 129° 01' 15"
- D = 146° 48' 30"
- E = 84° 40'



**SURVEY CONDUCTED BY:**  
**THOMAS W. STEINKE & ASSOC., INC.**

123 WEST AUGLAIZE STREET WAPAKONETA OHIO 45895

Signature by a representative of the County Health Dept.  
denotes compliance with Health Regulations.  
Signed: \_\_\_\_\_ Date: \_\_\_\_\_

Signature by a representative of the Auglaize County Regional  
Planning Commission denotes approval of this plat.  
Signed: \_\_\_\_\_ Date: \_\_\_\_\_

Signature by a representative of City with 3 mile limit juris-  
diction or Twp. Trustees or Village with zoning jurisdiction  
denotes approval of this plat. Signed: \_\_\_\_\_ Date: \_\_\_\_\_  
for political S. D. of: \_\_\_\_\_

Signature by a representative of the County Engineer's Dept.  
denotes that this plat meets tax map plat requirements.  
Signed: \_\_\_\_\_ Date: \_\_\_\_\_

Thomas W. Steinke & Assoc., Inc.  
Land Surveying  
123 West Auglaize St.  
Wapakoneta, Ohio 45895

Client WENDALL SCHULTZ  
County AUGLAIZE Twp. NOBLE Sec. 12  
Drawn by G. McDONALD Scale 1" = 100' Drwg. No. 79-747  
Checked by T. STEINKE Date MARCH 15  
Sheet 1 of 2

296

296

(T. 5 S. R. 4 E)

DESCRIPTION OF 4.287 ACRES

Being 4.287 Acres located in the northwest quarter of section 12 Noble Township T-5-S-R-4-E Auglaize County Ohio and being further described as follows.

Commencing at the southwest corner of the northwest quarter of section 12 also being the PLACE OF BEGINNING for this parcel.

Thence in a easterly direction on the east/west half section line and the extension of county road 66-A a distance of 716.15 feet to a railroad spike in the centerline of said road and half section.

Thence in a northerly direction with an angle to the right of  $84^{\circ} 40'$  a distance of 337.45 feet to an iron pipe, passing through an iron pipe at 30.13 feet.

Thence in a northwesterly direction with an interior angle of  $146^{\circ} 48' 30''$  a distance of 157.53 feet to an iron pipe.

Thence in a westerly direction with an interior angle of  $129^{\circ} 01' 15''$  a distance of 33.45 feet to an iron pipe.

Thence in a southwesterly direction with an interior angle of  $139^{\circ} 47' 25''$  a distance of 719.16 feet to a wood corner post and the PLACE OF BEGINNING for this parcel.

The above description contains 4.287 acres and being subject to all easements and right-of-way of record.

This survey and description is recorded in Book D page 296 of the Auglaize County Engineers Office.

Survey and description prepared by Thomas W. Steinke & Assoc., Inc.  
123 West Auglaize Street Wapakoneta, Ohio 45895