

THIS SURVEY IS RECORDED IN BOOK 'D' PAGE 298 OF THE AUGLAIZE COUNTY ENGS. OFF.

# TURPIN SURVEY

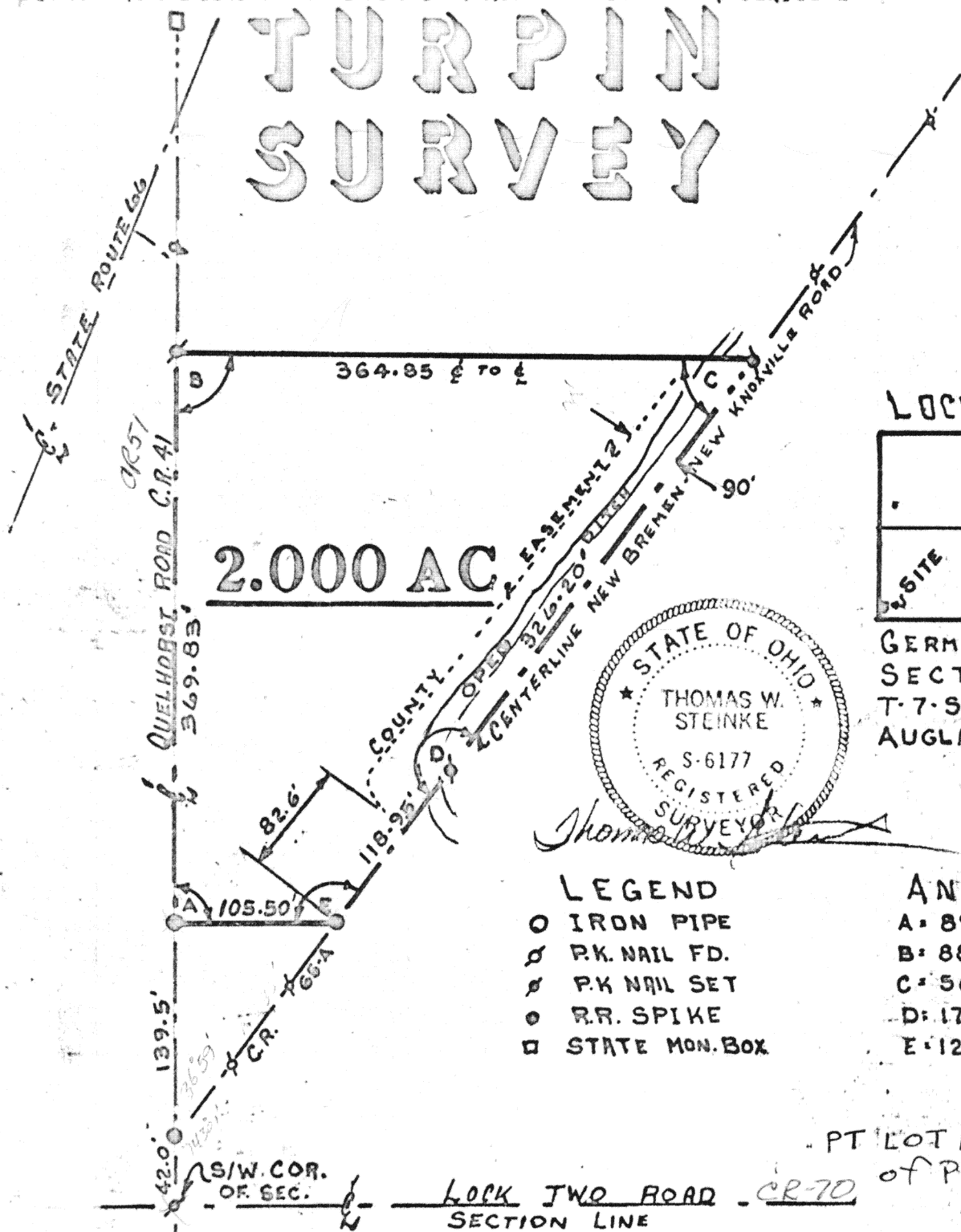

## LOCATION

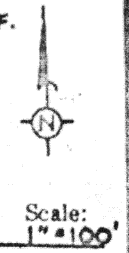
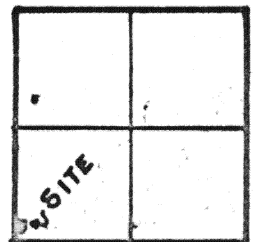

GERMAN TWP.  
SECTION 2  
T. 7 S. R. 4 E.  
AUGLAIZE CO.

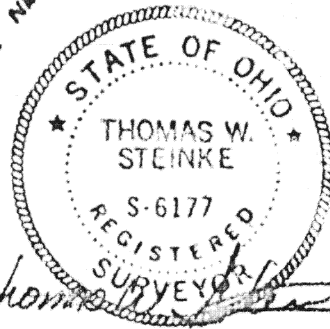

## LEGEND

- IRON PIPE
- ⊗ P.K. NAIL FD.
- ⊗ P.K. NAIL SET
- R.R. SPIKE
- STATE MON. BOX

## ANGLES

- A = 89° 41' 20"
- B = 88° 50'
- C = 56° 02'
- D = 178° 09'
- E = 127° 17' 40"

NOTE: OPEN DITCH HAS PERMANENT EASEMENT  
WHICH DEED IS VOLUMN 206 PAGE 48  
OF THE AUGLAIZE COUNTY RECORDERS OFFICE



## SURVEY CONDUCTED BY:

THOMAS W. STEINKE & ASSOC., INC.

123 WEST AUGLAIZE ST. WAPAKONETA OH. 45895

Signature by a representative of the County Health Dept.  
denotes compliance with Health Regulations.  
Signed: \_\_\_\_\_ Date: \_\_\_\_\_

Signature by a representative of the Auglaize County Regional  
Planning Commission denotes approval of this plat.  
Signed: \_\_\_\_\_ Date: \_\_\_\_\_

Signature by a representative of City with 3 mile limit juris-  
diction or Twp. Trustees or Village with zoning jurisdiction  
denotes approval of this plat. Signed: \_\_\_\_\_  
for political S. D. of: \_\_\_\_\_ Date: \_\_\_\_\_

Signature by a representative of the County Engineer's Dept.  
denotes that this plat meets tax map plat requirements.  
Signed: \_\_\_\_\_ Date: \_\_\_\_\_

Thomas W. Steinke & Assoc., Inc.  
Land Surveying  
123 West Auglaize St.  
Wapakoneta, Ohio 45895

Client GEORGE TURPIN  
County AUGLAIZE Twp. GERMAN Sec. 2  
Drawn by G. McDONALD Scale 1" = 100' Drwg. No. 79-756  
Checked by T. STEINKE Date MARCH 15, 1979  
Sheet 1 of 2

298

298

(T 7 S; R 4 E)

DESCRIPTION OF 2.000 ACRES

Being 2.000 Acres located in the southwest quarter of section 2 German Township T-7-S-R-4-E Auglaize County Ohio and being further described as follows. *Being the SPT of Lot 10 of SD. of PT. SW 1/4*

Commencing at the southwest corner of section 2 said point being marked by a P.K.Nail, also being the centerline intersections of Lock Two Road (C.R.70) and Quelhorst Road (C.R.41)  
51

Thence in a northerly direction along the centerline of Quelhorst Road and the west line of section two a distance of 181.50 feet to a railroad spike and the PLACE OF BEGINNING for the parcel herein described.

Thence continuing on said centerline and west line of section a distance of 369.83 feet to a P.K.Nail.

Thence in a easterly direction with an interior angle of  $88^{\circ}50'$  a distance of 364.85 feet to a P.K.Nail in the centerline of New Bremen New Knoxville Road.(C.R.65-A)

Thence in a southwesterly direction with an interior angle of  $56^{\circ}02'$  along the centerline of C.R.65-A a distance of 326.20 feet to a P.K.Nail.

Thence in a southwesterly direction with an interior angle of  $178^{\circ}09'$  along said centerline a distance of 118.95 feet to a railroad spike.

Thence in a westerly direction with an interior angle of  $127^{\circ}17'40''$  a distance of 105.50 feet to a railroad spike in the centerline of Quelhorst Road and a point on the west line of said section, also being the PLACE OF BEGINNING for this tract.

The above described contains 2.000 Acres and being subject to all easements and right-of-way of record.

This survey and description is recorded in Book D Page 298 of the Auglaize county engineers office.

Survey and description prepared by: Thomas W. Steinke & Assoc. Inc.  
123 West Auglaize Street Wapakoneta, Ohio 45895

*PART of LOT 10 of Sub Division of the SW 1/4 Sec. 2 T 7 S R 4 E*