

LOCATION PLAN

SECTION 3

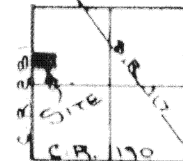

WAYNE TWP
T5-S, R8-E

Scale
1"=200'

LEGEND

- IRON PIN SET
- ▲ RR SPIKE SET
- PK NAIL SET

The following tract of land is part of the west half of the Northwest Quarter of Section 3, Wayne Township, Town 5 South, Range 8 East, Auglaize County, Ohio, and is more particularly described as follows:

Commencing at a spike over the stone in the Southwest corner of the Northwest Quarter of Section 3, Wayne Township and in the centerline of County Road 281 (formerly known as the Gant Road);

Thence N.00°00'E. along the centerline of C.R. 281 and the West line of Section 3, Wayne Township, a distance of 548.25 feet to a nail which is the PLACE OF BEGINNING;

Thence continuing N.00°00'E. along the centerline of County Road 281 a distance of 363.50 feet to a spike;

Thence S.89°12'E. a distance of 602.00 feet to an iron pin, passing thru an iron pin at 25.00 feet in the East right-of-way line of County Road 281;

Thence S.00°00'W. a distance of 363.50 feet to an iron pin;

Thence N.89°12'W. a distance of 602.00 feet to a nail, passing thru an iron pin at 577.00 feet in the East right-of-way line of County Road 281, said nail was the PLACE OF BEGINNING.

Containing 5.023 acres of which 0.209 acres has been dedicated for highway purposes. The above described tract of land is subject to all legal easements. Previous deed reference: Vol. 186, Pg. 589. This plat is recorded in Survey Book D, Page 308, at the Auglaize County Engineer's Office.

ATTEST: Doug Reinhart
Doug Reinhart
Reg. Surveyor # 6507

Signature by a representative of the County Health Dept. denotes compliance with Health Regulations.
Signed: _____ Date: _____

Signature by a representative of the Auglaize County Regional Planning Commission denotes approval of this plat.
Signed: _____ Date: _____

Signature by a representative of City with 3 mile limit jurisdiction or Twp. Trustees or Village with zoning jurisdiction denotes approval of this plat. Signed: _____
for political S. D. of: _____ Date: _____

Signature by a representative of the County Engineer's Dept. denotes that this plat meets tax map plat requirements.
Signed: _____ Date: _____

DOUG REINHART
LAND SURVEYING
D 308

Client J. PHILLIPS TO C.F.S. ROOF
County AUGLAIZE Twp WAYNE Sec 3
Drawn by JOHN JANERT Scale 1"=200' Drwg No. 101004
Checked by _____ Date MARCH 18, 1979
Sheet 1 of 1
ITS S. R. O. E.

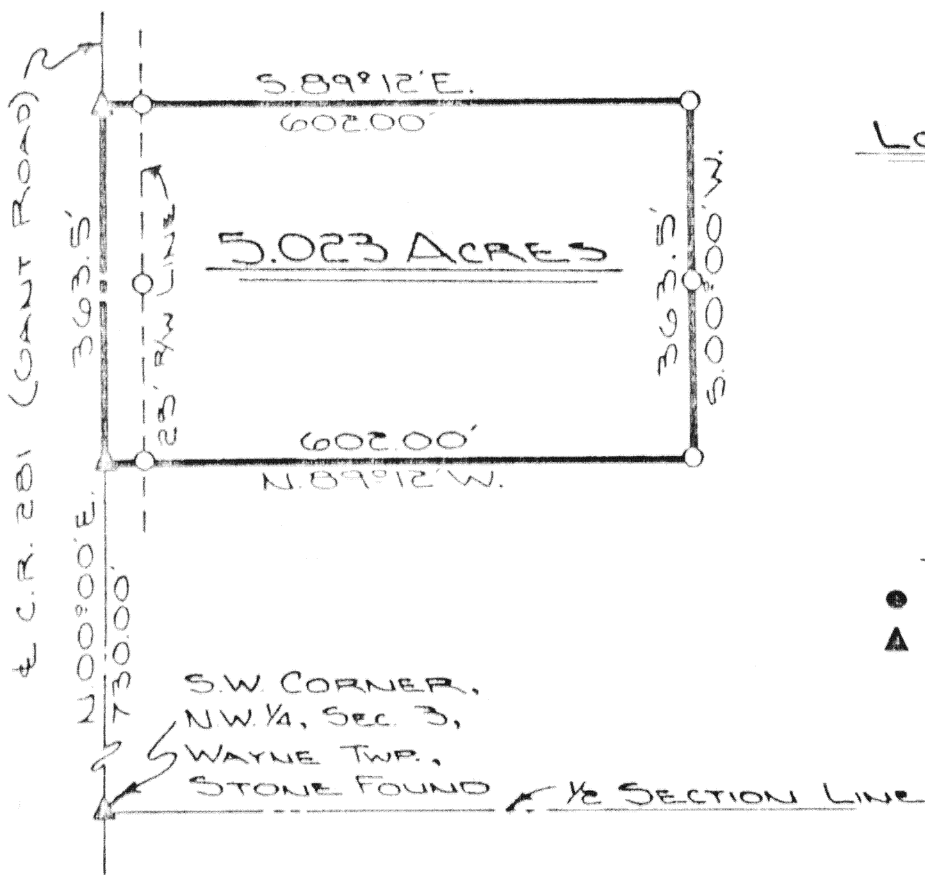

LOCATION PLAN

SECTION 3



WAYNE TWP.
T5-S, R-8-E.

Scale:

1"=200'

LEGEND

- IRON PIN SET
- ▲ R.R. SPIKE SET

The following tract of land is part of the West half of the Northwest Quarter of Section 3, Wayne Township, Town 5 South, Range 8 East, Auglaize County, Ohio, and is more particularly described as follows:

Commencing at a spike over the stone in the Southwest corner of the Northwest Quarter of Section 3, Wayne Township and in the centerline of County Road 281 (formerly known as the Gant Road);

Thence N.00°00'E. along the centerline of C.R. 281 and the West line of Section 3, Wayne Township, a distance of 730.00 feet to a spike which is the PLACE OF BEGINNING;

Thence continuing N.00°00'E. along the centerline of County Road 281 a distance of 363.50 feet to a spike;

Thence S.89°12'E. a distance of 602.00 feet to an iron pin, passing thru an iron pin at 25.00 feet in the East right-of-way line of County Road 281;

Thence S.00°00'W. a distance of 363.50 feet to an iron pin;

Thence N.89°12'W. a distance of 602.00 feet to a spike, passing thru an iron pin at 577.00 feet in the East right-of-way line of County Road 281, said spike was the PLACE OF BEGINNING.

Containing 5.023 acres of which 0.209 acres has been dedicated for highway purposes. The above described tract of land is subject to all legal easements. Previous deed reference: Vol. 186, Pg. 589. This plat is recorded in Survey Book D, Page 308, at the Auglaize County Engineer's Office.

ATTEST: Doug Reinhart
Doug Reinhart
Reg. Surveyor # 6507

Signature by a representative of the County Health Dept. denotes compliance with Health Regulations.
Signed: _____ Date: _____

Signature by a representative of the Auglaize County Regional Planning Commission denotes approval of this plat.
Signed: _____ Date: _____

Signature by a representative of City with 3 mile limit jurisdiction or Twp. Trustees or Village with zoning jurisdiction denotes approval of this plat. Signed: _____ Date: _____
for political S. D. of: _____

Signature by a representative of the County Engineer's Dept. denotes that this plat meets tax map plat requirements.
Signed: _____ Date: _____

DOUG REINHART
LAND SURVEYING

Client J. PHILLIPS TO C.F.S. ROOF
County AUGLAIZE Twp. WAYNE Sec. 3
Drawn by JOHN J. REINHART Scale 1"=200' Drwg. No. _____
Checked by _____ Date MARCH 10, 1977
Sheet 1 of 1 (T5 S R 8 E)

308a

308