

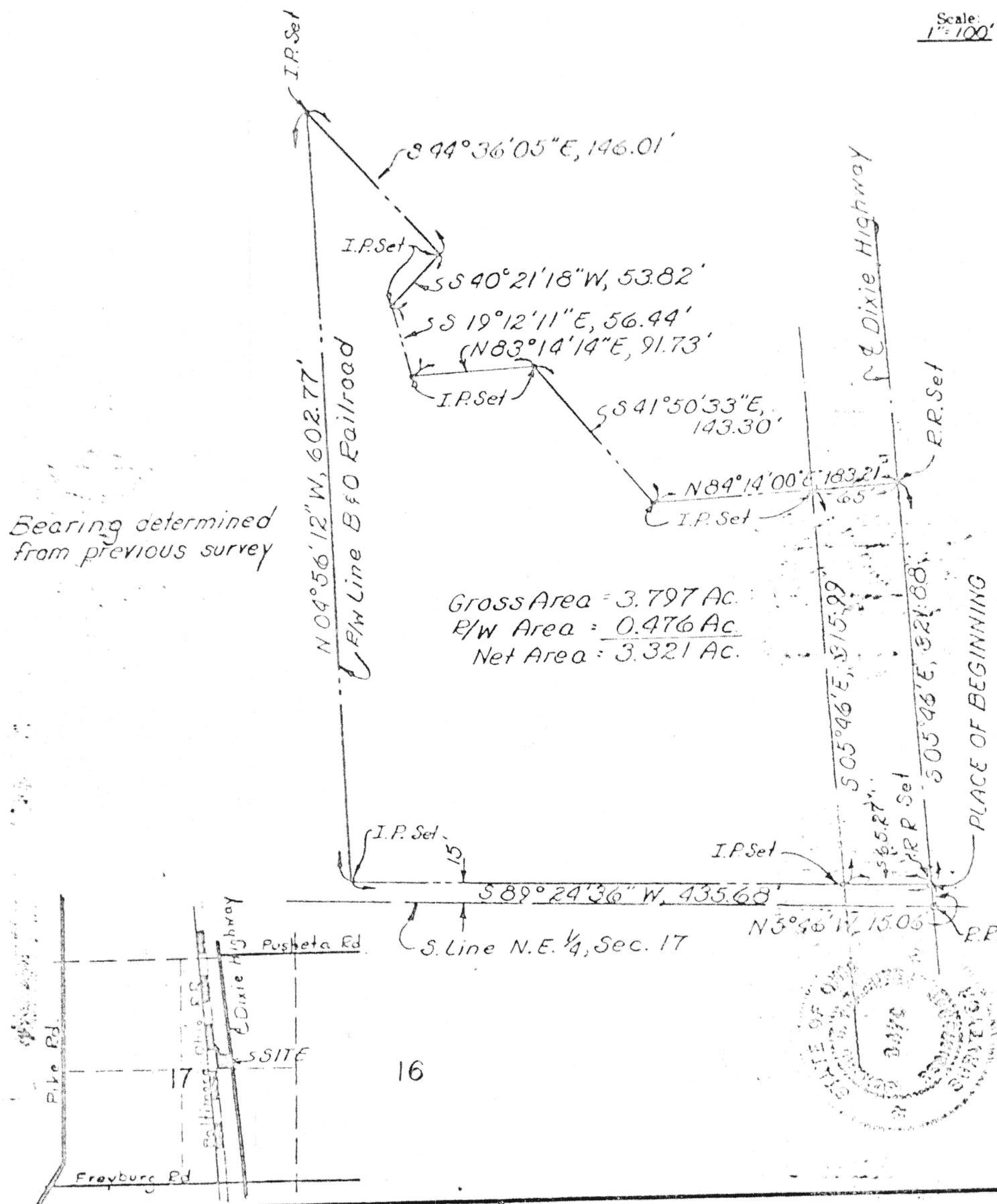

Scale:
1" = 100'



Signature by a representative of the County Health Dept.
denotes compliance with Health Regulations.
Signed: _____ Date: _____

Signature by a representative of the Auglaize County Regional
Planning Commission denotes approval of this plat.
Signed: _____ Date: _____

Signature by a representative of City with 3 mile limit juris-
diction or Twp. Trustees or Village with zoning jurisdiction
denotes approval of this plat. Signed: _____ Date: _____
for political S. D. of: _____

Signature by a representative of the County Engineer's Dept.
denotes that this plat meets tax map plat requirements.
Signed: _____ Date: _____

Richard J. Jurosic

L.S. # 6470

Client Richard J. Jurosic
County Auglaize Twp. Pusheta Sec. 17
Drawn by PDM Scale 1" = 100' Draw No. _____
Checked by _____ Date 3/10/79
Sheet 1 of 2

(T. 6 S. R. 6 E)

316

D-316

KUCK AND MORRISEY, INC.

CONSULTING ENGINEERS & SURVEYORS

LIMA, OHIO 45605

TELEPHONE 228-1735 - AREA CODE 419

2807 CHAPEL HILL DRIVE

CLIENT *Richard J. Jurosic*COUNTY *Auglaize*TOWNSHIP *Pusheta*SECTION *17*

LOT NO.

SUBDIVISION

DATE *3/8/79* COMPUTED BY *RDM* SURVEYED BY *RDM*SHEET NO. *2* OF *2*

SURVEYORS DESCRIPTION

Being a parcel of land situate in the Northeast Quarter of Section 17, Township 6 South, Range 6 East, Pusheta Township, Auglaize County, Ohio and more particularly described as follows:

Commencing at a railroad spike set at the intersection of the south line of the northeast quarter of said section 17 and the centerline of Dixie Highway (formerly known as the Sidney Pike) thence N 05°46'00" W with the centerline of Dixie Highway, 15.06 feet to the PLACE OF BEGINNING thence S 89°24'36" W along a line parallel with said south line and 15 feet north of said south line of said northeast quarter of said section 17, 435.08 feet to the east right-of-way line of the B & O Railroad; thence N 04°56'12" W with the east right-of-way line of said B & O Railroad, 602.77 feet to an iron pipe; thence S 44°36'05" E, 146.01 feet to an iron pipe; thence S 40°21'18" W, 53.82 feet to an iron pipe; thence S 19°12'11" E, 56.44 feet to an iron pipe; thence N 83°14'14" E, 91.73 feet to an iron pipe; thence S 41°50'33" E, 143.30 feet to an iron pipe; thence N 84°14'00" E (passing through an iron pipe set at 118.21 feet), 183.21 feet to the centerline of Dixie Highway; thence S 05°46'00" E with the centerline of Dixie Highway, 321.88 feet to the PLACE OF BEGINNING containing 3.797 acres more or less subject to 0.476 acres dedicated to the public highway and all other easements of record.