

THIS SURVEY IS RECORDED IN BOOK D PAGE 323 OF THE AUGLAIZE CO. ENGS. OFF.

KINSTLE SURVEY

Scale:
1"=200'

LOCATION

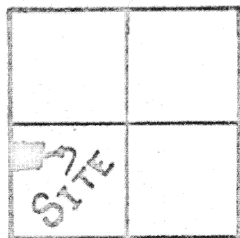

UNION TWP
SECTION 31
T-5-S-R-7-E
AUGLAIZE CO. O.

LEGEND

- R.R. SPIKE
- IRON PIPE
- 4" STEEL POST
- ✱ P.K. NAIL

ANGLES

- A: 90° 45' 40"
- B: 89° 14' 20"
- C: 90° 45' 40"
- D: 89° 14' 20"

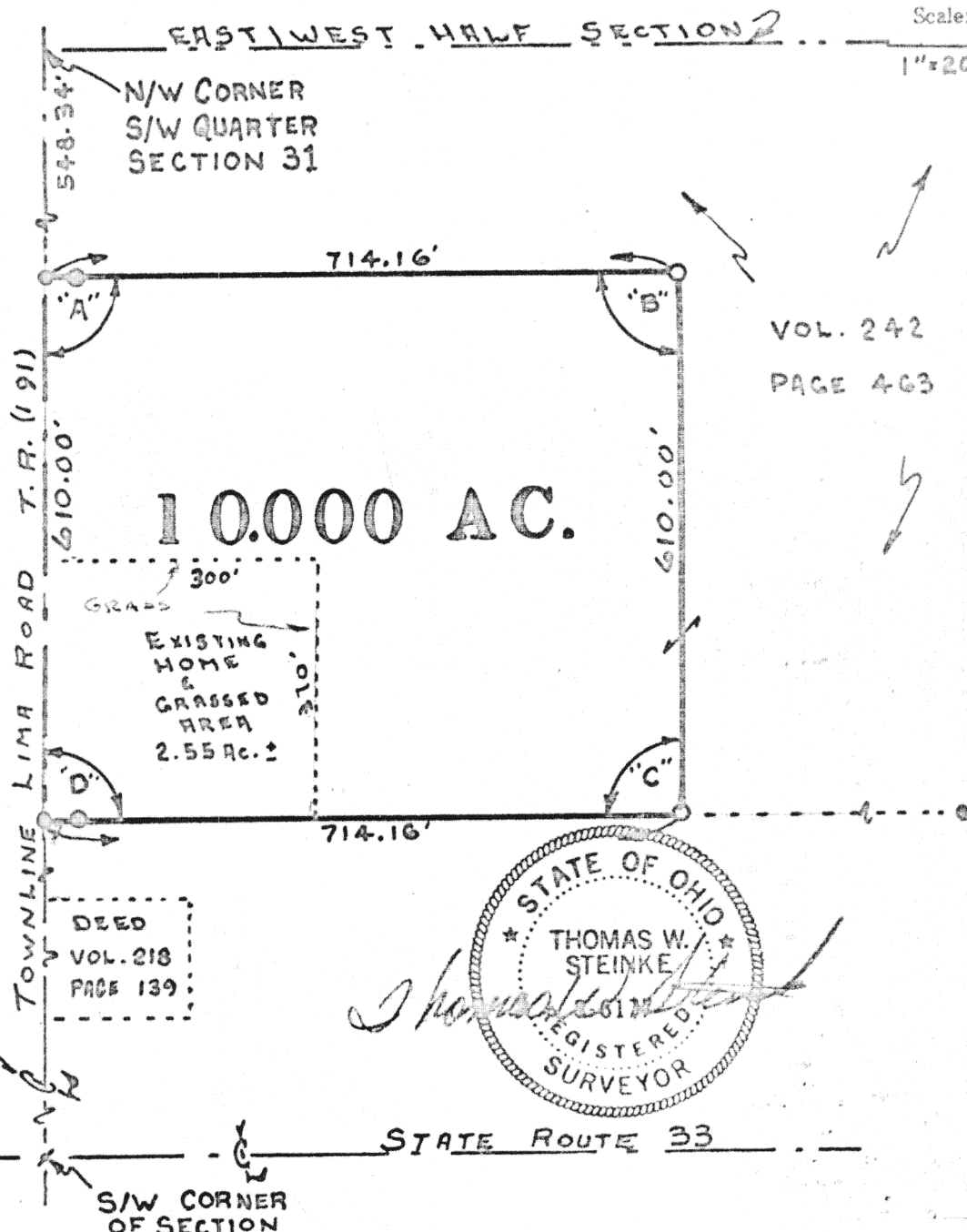

SURVEY CONDUCTED BY:
THOMAS W. STEINKE & ASSOC., INC.

123 WEST AUGLAIZE STREET WAPAKONETA O 45895

Signature by a representative of the County Health Dept.
denotes compliance with Health Regulations.
Signed: _____ Date _____

Signature by a representative of the Auglaize County Regional
Planning Commission denotes approval of this plat.
Signed: _____ Date _____

Signature by a representative of City with 3 mile limit juris-
diction or Twp. Trustees or Village with zoning jurisdiction
denotes approval of this plat. Signed: _____ Date _____
for political S. D. of: _____

Signature by a representative of the County Engineer's Dept.
denotes that this plat meets tax map plat requirements.
Signed: _____ Date _____

Thomas W. Steinke & Assoc., Inc.
Land Surveying
123 West Auglaize St.
Wapakoneta, Ohio 45895

Client SAM KINSTLE R.R. & WAPAKONETA
County AUGLAIZE Twp. UNION Sec. 31
Drawn by G. McDONALD Scale 1"=200' Drwg. No. 79-745
Checked by T. STEINKE Date 3-23-79
Sheet 1 of 2 (T 5 S 7 E)

D-323 **323**

323

DESCRIPTION OF 10.000 ACRES.

Being 10.000 Acres located in the southwest quarter of section 31 Union Township T-5-S-R-7-E Auglaize County, Ohio and being further described as follows.

Commencing at the northwest corner of the southwest quarter of section 31, also being the centerline of Town-Line Lima Road (T.R. 191).

Thence in a southerly direction along said centerline and the west line of said section a distance of 548.34 feet to a railroad spike and the PLACE OF BEGINNING for the parcel herein described

Thence continuing on said centerline and west line of said section a distance of 610.00 feet to a railroad spike

Thence in a easterly direction with an angle to the right of $89^{\circ}14'20''$ a distance of 714.16 feet to an iron pipe.

Thence in a northerly direction with an interior angle of $90^{\circ}45'40''$ a distance of 610.00 feet to an iron pipe.

Thence in a westerly direction with an interior angle of $89^{\circ}14'20''$ a distance of 714.16 feet to a railroad spike in the centerline of Town-Line Lima Road (T.R. 191) and a point in the west line of section 31 also being the PLACE OF BEGINNING for this parcel.

The above described contains 10.000 Acres and being subject to any and all easements and Right-of-Way of record.

This survey and description is recorded in Book D Page 323 of the Auglaize County Engineers Office survey records.

Survey and description prepared by: Thomas W. Steinke and Assoc. Inc.
123 West Auglaize Street Wapakoneta, Ohio.