

LEGEND

- "A" = RAILROAD SPIKE FD. OVER STONE @ THE N. 1/4 POINT OF SEC. 36 (SEE CO. ENGR'S RECORDS.)
- "B" = STONE FD. @ N.E. COR. OF SEC. 36 (SEE CO. ENG'S RECORDS)
- "C" = RAILROAD SPIKE SET.
- "D" = 5/8" IRON BAR SET.
- "E" = 5/8" IRON BAR FD.
- "F" = P.K. NAIL SET

Scale: 1"=200'

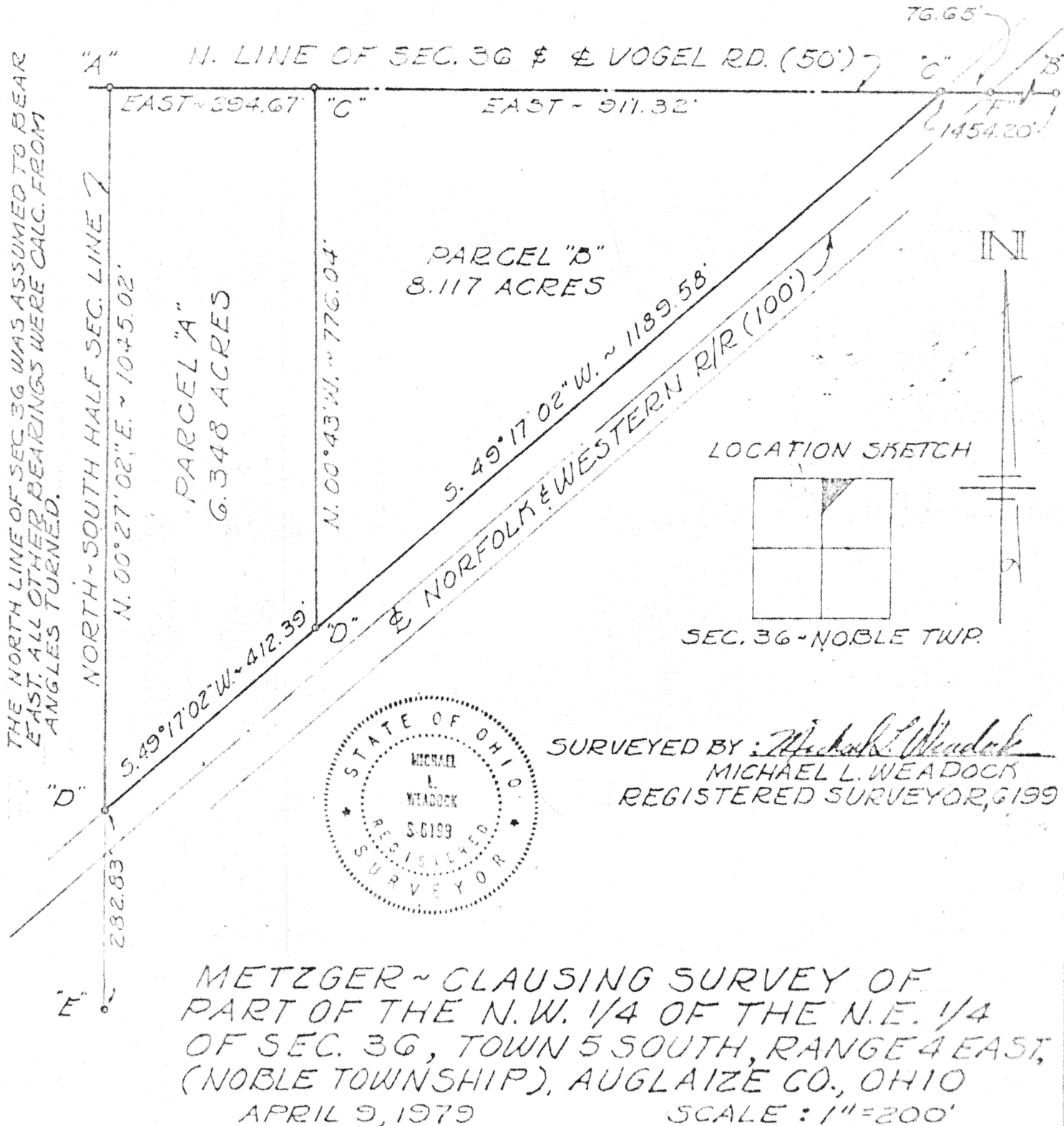

Signature by a representative of the County Health Dept. denotes compliance with Health Regulations.
Signed: _____ Date: _____

Signature by a representative of the Auglaize County Regional Planning Commission denotes approval of this plat.
Signed: _____ Date: _____

Signature by a representative of City with 3 mile limit jurisdiction or Twp, Trustees or Village with zoning jurisdiction denotes approval of this plat. Signed: _____ Date: _____
for political S. D. of: _____

Signature by a representative of the County Engineer's Dept. denotes that this plat meets tax map plat requirements.
Signed: Clyde Starnes Date 4/12/79
by DUC

MICHAEL L. WEADOCK
REG. SURVEYOR #G199
D-329 **329**

Client METZGER, WILLIAM
County AUGLAIZE Twp. NOBLE Sec. 36
Drawn by M.L.W. Scale 1"=200' Drwg. No. _____
Checked by M.L.W. Date APRIL 9, 1979
Sheet 1 of 3 **329** (T 5 S; R 4 E)

METZGER SURVEY DESCRIPTION
PARCEL "A"

Scale: _____

Being a part of the northwest quarter of the northeast quarter of Section 36, Town 5 South, Range 4 East, Noble Township), Auglaize County, Ohio and being more particularly described as follows:

The place of beginning for the parcel to be conveyed by this instrument is a railroad spike set over the corner stone at the north quarter point of Section 36;

Thence, East, along the north line of the northeast quarter of said Section 36, a distance of two hundred ninety-four and 87/100 (294.67) feet to a railroad spike;

Thence, S. 00°43' E., a distance of seven hundred seventy-six and 04/100 (776.04) feet to a 5/8" iron bar set on the westerly right-of-way of the Norfolk and Western Railway;

Thence, S. 49°17' 02" W., along said Norfolk and Western Railway right-of-way, a distance of four hundred twelve and 39/100 (412.39) feet to a 5/8" iron bar set on the north-south half section line of said Section 36;

Thence, N. 00°27' 02" E., along the north-south half section line, a distance of one thousand forty-five and 02/100 (1045.02) feet to the place of beginning;

Containing 6.348 acres of land more or less.

Subject to all easements and right-of-way of record.

The north line of the northeast quarter of Section 36 was assumed to bear East-West. All other bearings were calculated from angles turned.

Reference is made to a survey of this area by Michael L. Weadock, Registered Surveyor #6199, dated April, 1979, on file in the County Engineer's Office.

Surveyed by

Michael L. Weadock
Michael L. Weadock
Registered Surveyor #6199

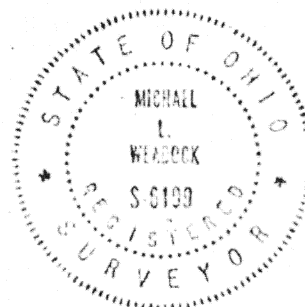

Signature by a representative of the County Health Dept.
denotes compliance with Health Regulations.
Signed: _____ Date: _____

Signature by a representative of the Auglaize County Regional
Planning Commission denotes approval of this plat.
Signed: _____ Date: _____

Signature by a representative of City with 3 mile limit juris-
diction or Twp. Trustees or Village with zoning jurisdiction
denotes approval of this plat. Signed: _____
for political S. D. of: _____ Date: _____

Signature by a representative of the County Engineer's Dept.
denotes that this plat meets tax map plat requirements.
Signed: _____ Date: _____

MICHAEL L. WEADOCK
REG. SURVEYOR #6199
D-330 **330**

Client METZGER-CLAUSING
County AUGLAIZE Twp. NOBLE Sec. 36
Drawn by _____ Scale _____ Drwg. No. _____
Checked by _____ Date _____
Sheet 2 of 3 **330** (T 5 S; R 4 E)

CLAUSING SURVEY DESCRIPTION
PARCEL "B"



Scale: _____

Being a part of the northwest quarter of the northeast quarter of Section 36, Town 5 South, Range 4 East, (Noble Township), Auglaize County, Ohio and being more particularly described as follows:

Commencing for reference at a railroad spike set over the corner stone at the north quarter point of Section 36;

Thence, East, along the north line of the northeast quarter of said Section 36, a distance of two hundred ninety-four and 37/100 (294.67) feet to a railroad spike, said point being the place of beginning for the parcel to be conveyed by this instrument;

Thence, continuing, East, along the last described line a distance of nine hundred eleven and 32/100 (911.32) feet to a railroad spike;

Thence, S. 49°17' 02" W., along the westerly right-of-way line of the Norfolk and Western Railway, a distance of eleven hundred eighty-nine and 58/100 (1189.58) feet to a 5/8" iron bar;

Thence, N. 00°43' W., a distance of seven hundred seventy-six and 04/100 (776.04) feet to the place of beginning.

Containing 8.117 acres of land more or less.

Subject to all easements and right-of-way of record.

The north line of the northeast quarter of Section 36 was assumed to bear East-West. All other bearings were calculated from angles turned.

Reference is made to a survey of this area by Michael L. Weadock, Registered Surveyor #6199, dated April, 1979, on file in the County Engineer's Office.

Surveyed by

Michael L. Weadock
Michael L. Weadock
Registered Surveyor #6199

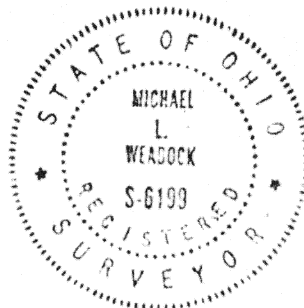

Signature by a representative of the County Engineer's Dept.
denotes that this plat meets tax map plat requirements.
Signed: _____ Date: _____

Signature by a (representative of the) County Commissioner(s)
denotes approval of this plat.
Signed: _____ Date: _____

Signature by a representative of the County Health Dept.
denotes compliance with Health Regulations.
Signed: _____ Date: _____

Signature by a representative of the Auglaize County Regional
Planning Commission denotes approval of this plat.
Signed: _____ Date: _____

MICHAEL L. WEADOCK

REG. SURVEYOR #6199

D-331

Client METZGER-CLAUSING

County AUGLAIZE Twp. NOBLE Sec. 36

Drawn by _____ Scale _____ Drwg. No. _____

Checked by _____ Date APR 12 1979

Sheet 3 of 3 (T 5 S; R 4 E)