

SECTION 18
T-6-S R-5-E
WASHINGTON TWP
AUGLAIZE Co.
OHIO

PARCEL CONTAINS
RESIDENTIAL SITE
GARAGE
WELL & SEWAGE SYSTEM

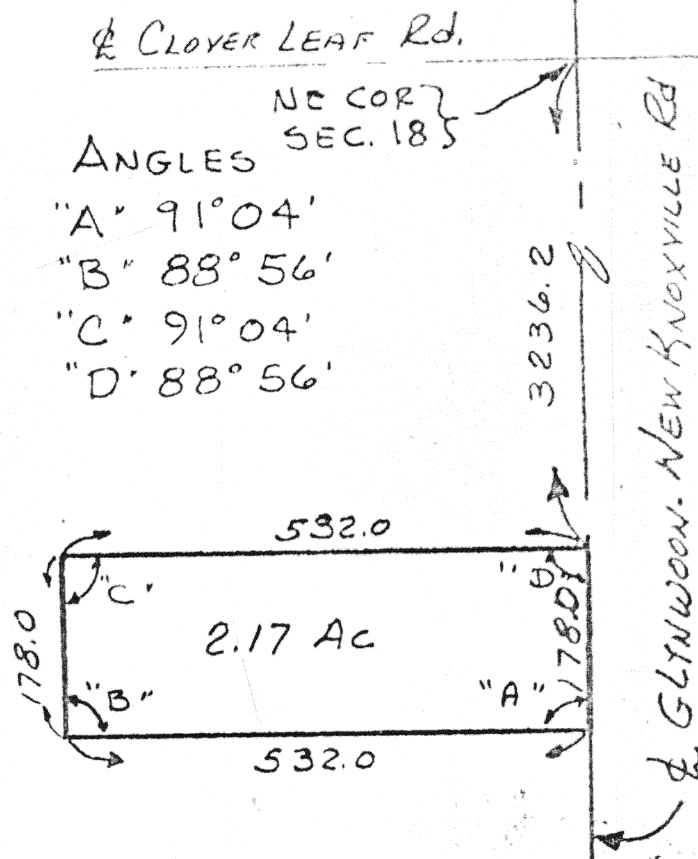

Being part of the south-east quarter of Section 18, T-6-S, R-5-E, Washington Township, Auglaize County, Ohio and being further described as follows:

Commencing at the north-east corner of Section 18, said point being the center line intersection of Cloverleaf Road and Glynwood-New Knoxville Road.

Thence south with the east line of Section 18 and the center line of the Glynwood New Knoxville Road, a distance of 3236.2 feet to the PLACE OF BEGINNING for the parcel herein described.

Thence continuing south with said center line and section line, a distance of 178.0 feet to a point.

Thence west with an interior angle of $91^{\circ} 04'$, a distance of 532.0 feet to a point.

Thence north with an interior angle of $88^{\circ} 56'$, a distance of 178.0 feet to a point.

Thence east with an interior angle of $91^{\circ} 04'$, a distance of 532.0 feet to the east line of Section 18 and the PLACE OF BEGINNING.

Containing in all 2.17 Acres and being subject to all legal easements and R/W of record.

Survey and description prepared by Thomas W. Steinke and Assoc., Inc. this 3rd day of November, 1978

Signature by a representative of the County Engineer's Dept. denotes that this plat meets tax map plat requirements.

Signed: _____ Date _____

Signature by a (representative of the) County Commissioner(s) denotes approval of this plat.

Signed: _____ Date _____

Signature by a representative of the County Health Dept. denotes compliance with Health Regulations.

Signed: _____ Date _____

Signature by a representative of the Auglaize County Regional Planning Commission denotes approval of this plat.

Signed: _____ Date _____

Thomas W. Steinke & Assoc., Inc.
Land Surveying
123 West Auglaize St.
Wapakoneta, Ohio 45895

D-340 340

Client LEONARD NEUMAN
County AUGLAIZE Twp. WASHINGTON Sec. 18
Drawn by JWS Scale 1" = 200' Drwg. No. 78-720
Checked by _____ Date Nov 78
Sheet _____ of 340 (T 6 S; R 5 E)