

Miller Road #186

Railroad Spike of the N.W. Corner of the SW 1/4 of Sect. 8, Union Twp.

SURVEYORS DESCRIPTION

The following described tract of land is part of the Southwest Quarter of the Southwest Quarter of Section 8, Town 5, South, Range 7 East, Union Township, Auglaize, County, Ohio, and is more particularly described as follows.

Scale:

1"=100'

Commencing at a railroad spike at the Northwest corner of the Southwest Quarter of Section 8, Union, Township, (railroad spike being in the center of Miller Road #186 and State Route #65) Thence South along the center of State Route #65, 1320.23 feet to a capped nail, this being the PLACE OF BEGINNING.

Thence continuing South along the center of State Route #65, 208.00 feet to a capped nail.

Thence South 89°57' East (passing through an iron pipe set at 30.00 feet) 418.85 feet to an iron pipe.

Thence North 208.00 feet to an iron pipe.

Thence North 89°57' West (passing through a 3 1/2" x 5 1/2" wood post set at 393.10 feet) 418.85 feet to the capped nail in the center of State Route #65 which was the PLACE OF BEGINNING.

The above described tract of land contains 2.00 acres more or less, subject to 0.143 acres more or less dedicated to the public for highway purposes and to all other legal easements of record.

State Route 65  
South 1320.23'

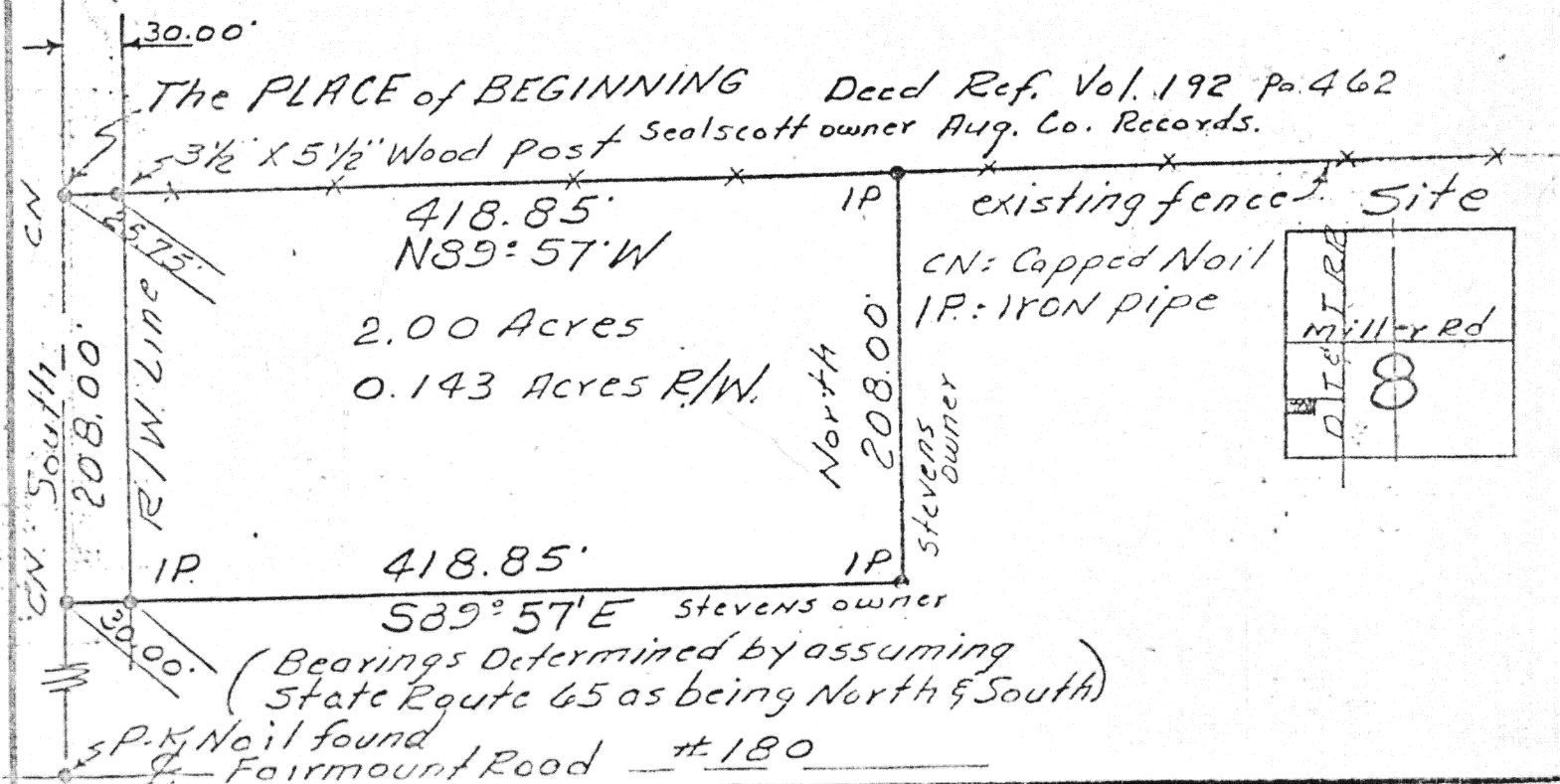

Signature by a representative of the County Health Dept. denotes compliance with Health Regulations. Signed: \_\_\_\_\_ Date: \_\_\_\_\_

Signature by a representative of the Auglaize County Regional Planning Commission denotes approval of this plat. Signed: \_\_\_\_\_ Date: \_\_\_\_\_

Signature by a representative of City with 3 mile limit jurisdiction or Twp. Trustees or Village with zoning jurisdiction denotes approval of this plat. Signed: \_\_\_\_\_ Date: \_\_\_\_\_ for political S. D. of: \_\_\_\_\_

Signature by a representative of the County Engineer's Dept. denotes that this plat meets tax map plat requirements. Signed: \_\_\_\_\_ Date: \_\_\_\_\_

UNION FULL Gospel Church

Richard D. Manning  
L.S. #6470

Client Dorothy Stevens RRA 6 Woodson Rd.  
County Auglaize Twp. UNION Sec. 8  
Drawn by Jim Emrick Scale 1"=100' Drwg. No. \_\_\_\_\_  
Checked by \_\_\_\_\_ Date 2/3/79  
Sheet 1 of 1 (T. 5 S.; R. 7 E.)

341

341

D-341