

THIS SURVEY IS RECORDED IN BOOK D PAGE 361 OF THE AUGLAIZE COUNTY ENG. OFFICE

Scale:

N/E COR.
OF SEC. 29

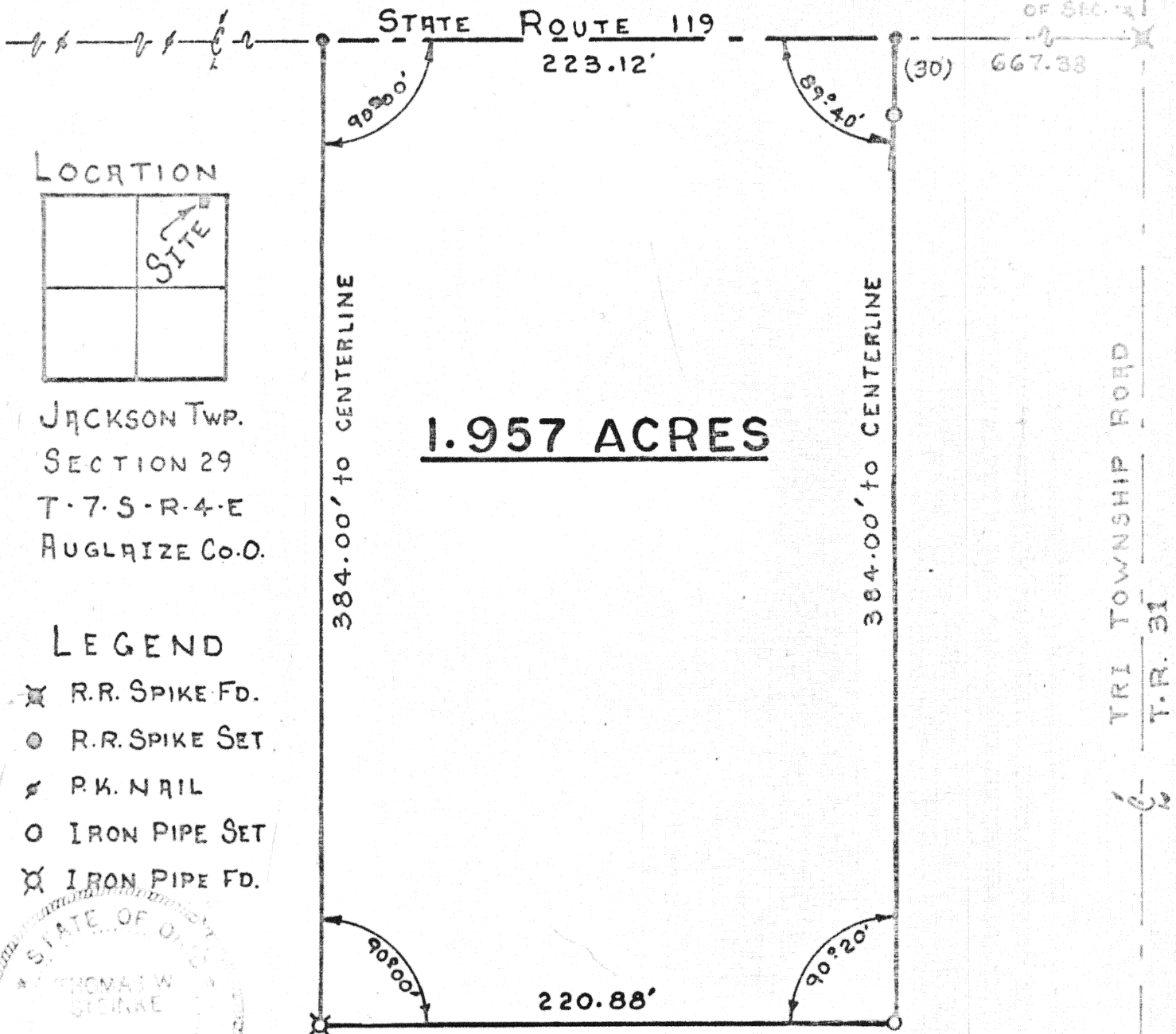

SURVEY CONDUCTED BY:
THOMAS W. STEINKE & ASSOC., INC.

123 WEST AUGLAIZE ST. WAPAKONETA OHIO 45895

Signature by a representative of the County Health Dept.
denotes compliance with Health Regulations.
Signed: _____ Date: _____

Signature by a representative of the Auglaize County Regional
Planning Commission denotes approval of this plat.
Signed: _____ Date: _____

Signature by a representative of City with 3 mile limit juris-
diction or Twp. Trustees or Village with zoning jurisdiction
denotes approval of this plat. Signed: _____
for political S. D. of: _____ Date: _____

Signature by a representative of the County Engineer's Dept.
denotes that this plat meets tax map plat requirements.
Signed: _____ Date: _____

Thomas W. Steinke & Assoc., Inc.
Land Surveying
123 West Auglaize St.
Wapakoneta, Ohio 45895

Client JIM ALBERS
County AUGLAIZE Twp. JACKSON Sec. 29
Drawn by G. McDONALD Scale 1" = 60' Drwg. No. YS-171
Checked by T. W. S. Date APRIL 24, 1976
Sheet 1 of 2

D-361 **361**

361

(T.7.S.R.4.E)

DESCRIPTION OF 1.957 ACRES.

Being 1.957 Acres located in the northeast quarter of Jackson Township Section 29 T-7-S-R-4-E Auglaize County Ohio and being further described as follows.

Commencing at the northeast corner of section 29 Jackson Township, said corner being marked by a railroad spike. Also being the centerline intersections of State Route 119 and Tri-Township Road (T-R 31) .

Thence in a westerly direction along the centerline of State Route 119 and the north line of section 29 a distance of 667.38 feet to a railroad spike and the PLACE OF BEGINNING for the parcel herein described.

Thence continuing along the centerline of State Route 119 and the north line of said section a distance of 223.12 feet to a railroad spike, being the northwest corner of this parcel.

Thence in a southerly direction with an angle to the right of $90^{\circ} 00'$ a distance of 384.00 feet to a iron pipe.

Thence in a easterly direction with an interior angle of $90^{\circ} 00'$ a distance of 220.88 feet to an iron pipe.

Thence in a northerly direction with an interior angle of $90^{\circ} 20'$ a distance of 384.00 feet to a railroad spike in the centerline of State Route 119 and a point on the north line of section 29, also being the PLACE OF BEGINNING for this parcel, passing through an iron pipe at 354.00 feet.

Containing in all 1.957 Acres and being subject to any and all easements and right-of-way of record.

This survey and description is recorded in Book D Page 361 of the Auglaize County Engineers Office.

Survey and description prepared by: Thomas W. Steinke & Assoc. Inc.
123 West Auglaize Street Wapakoneta, Ohio 45895