

THIS SURVEY IS RECORDED IN BOOK D PAGE 364 OF THE AUGLAIZE COUNTY ENGS OFF.

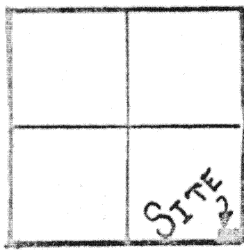

LOCATION



NOBLE TWP.
SECTION 36
T-5-S-R-4-E
AUGLAIZE CO.O.

LEGEND

- COUNTY MON. BOX
- R.R. SPIKE
- IRON PIPE

ANGLES

- A 90° 10' 20"
- B 90° 00' 00"
- C 90° 00' 00"
- D 89° 49' 40"



A QUIT CLAIM DEED MUST BE
EXECUTED FROM SCHMIDT TO SPECKMAN
COVERING AREA 160' X 200'

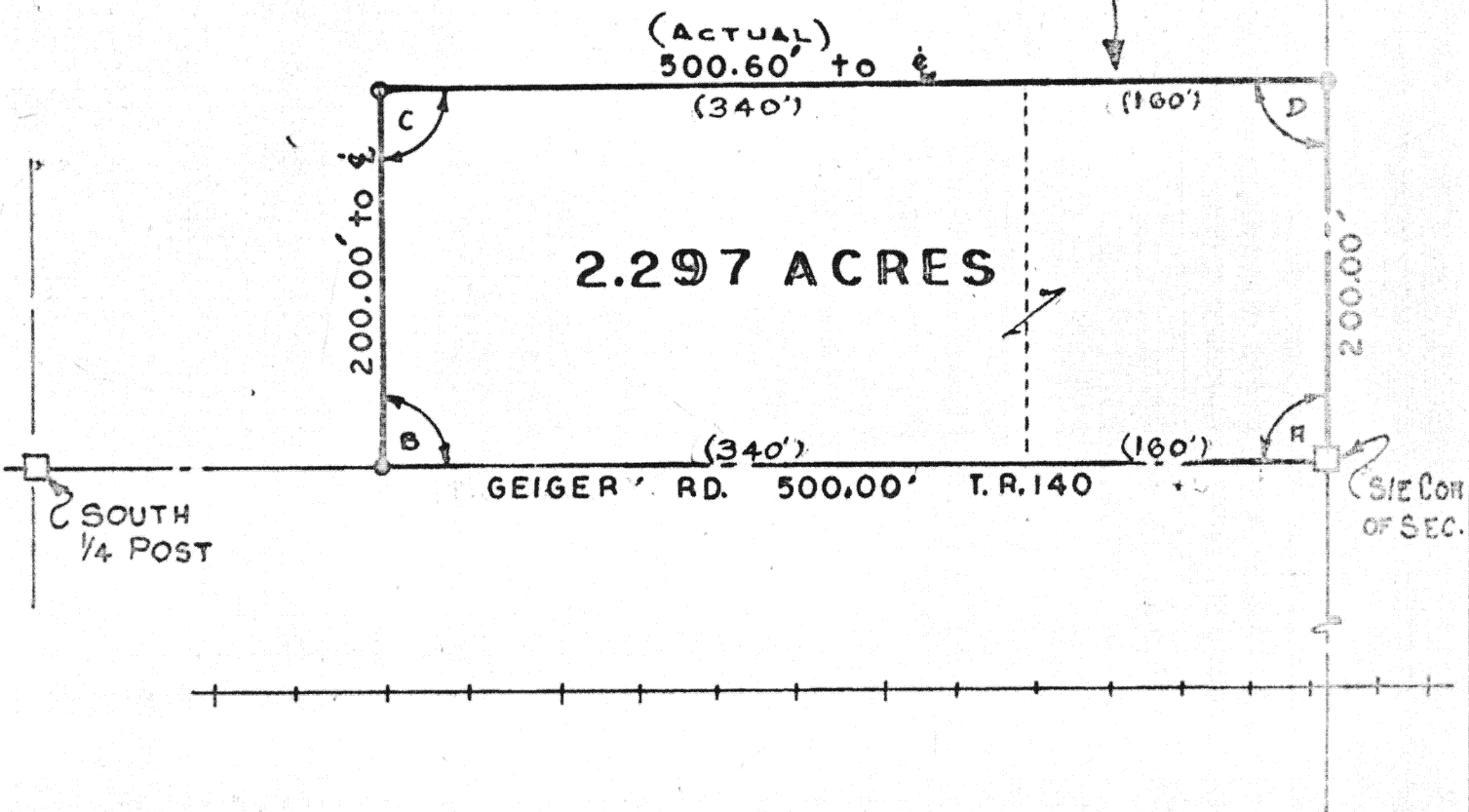

Signature by a representative of the County Health Dept.
denotes compliance with Health Regulations.
Signed: _____ Date _____

Signature by a representative of the Auglaize County Regional
Planning Commission denotes approval of this plat.
Signed: _____ Date _____

Signature by a representative of City with 3 mile limit juris-
diction or Twp. Trustees or Village with zoning jurisdiction
denotes approval of this plat. Signed: _____ Date _____
for political S. D. of: _____

Signature by a representative of the County Engineer's Dept.
denotes that this plat meets tax map plat requirements.
Signed: _____ Date _____

Thomas W. Steinke & Assoc., Inc.
Land Surveying
123 West Auglaize St.
Wapakoneta, Ohio 45895

Client GREG SPECKMAN
County AUGLAIZE Twp. NOBLE Sec. 36
Drawn by G. McDONALD Scale 1"=100' Drwg. No. _____
Checked by T. STEINKE Date APRIL 24, 79
Sheet 1 of 2

364

DESCRIPTION OF 2.297 ACRES

Being 2.297 Acres located in the southeast quarter of Noble Township Section 36 T-5-S-R-4-E Auglaize County Ohio and being further described as follows.

Commencing at the southeast corner of section 36 Noble Township said corner being marked by a Auglaize County Monument Box, being the centerline intersections of Geiger Road (T-R 140) and Townline Kossuth Road (C-R 71 also being the PLACE OF BEGINNING for the parcel herein described.

Thence in a westerly direction with the centerline of T.R. 140 and the south line of section 36 a distance of 500.00 feet to a railroad spike, being the southwest corner of this parcel.

Thence in a northerly direction with an angle to the left of $90^{\circ} 00'$ a distance of 200.00 feet to an iron pipe.

Thence in a easterly direction with an interior angle of $90^{\circ} 00'$ a distance of 500.60 feet to a railroad spike in the centerline of C-R 71 and a point on the east line of section 36 of said section and township.

Thence in a southerly direction along the centerline of C-R 71 and the east line of section 36 with an interior angle of $89^{\circ} 49' 40''$ a distance of 200.00 feet to the southeast corner of section 36, being marked by a Auglaize County Monument Box, also being the PLACE OF BEGINNING for this parcel.

Containing in all 2.297 Acres and being subject to any and all easements and Right-of-Way of record.

This survey is recorded in Book D Page 364 of the Auglaize County Engineers Office.

Survey and description prepared by: Thomas W. Steinke and Assoc. Inc. 123 West Auglaize Street Wapakoneta, Ohio 45895 this 25th day of April 1979.