

THIS SURVEY IS RECORDED IN BOOK "D" PAGE 366 OF THE AUGLAIZE COUNTY ENCS. OFF.

LOCATION

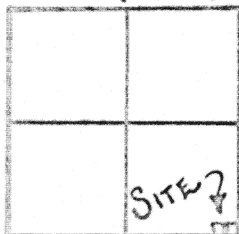

NOBLE TWP
SECTION 36
T. 5. S. R. 4. E
AUGLAIZE CO. O.

LEGEND

- AUG. CO. MON. BOX
- R.R. SPIKE
- IRON PIPE

EAST
1/4 POST

Scale:

DEED BOOK 238
PAGE 842

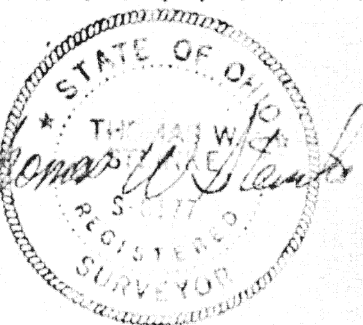
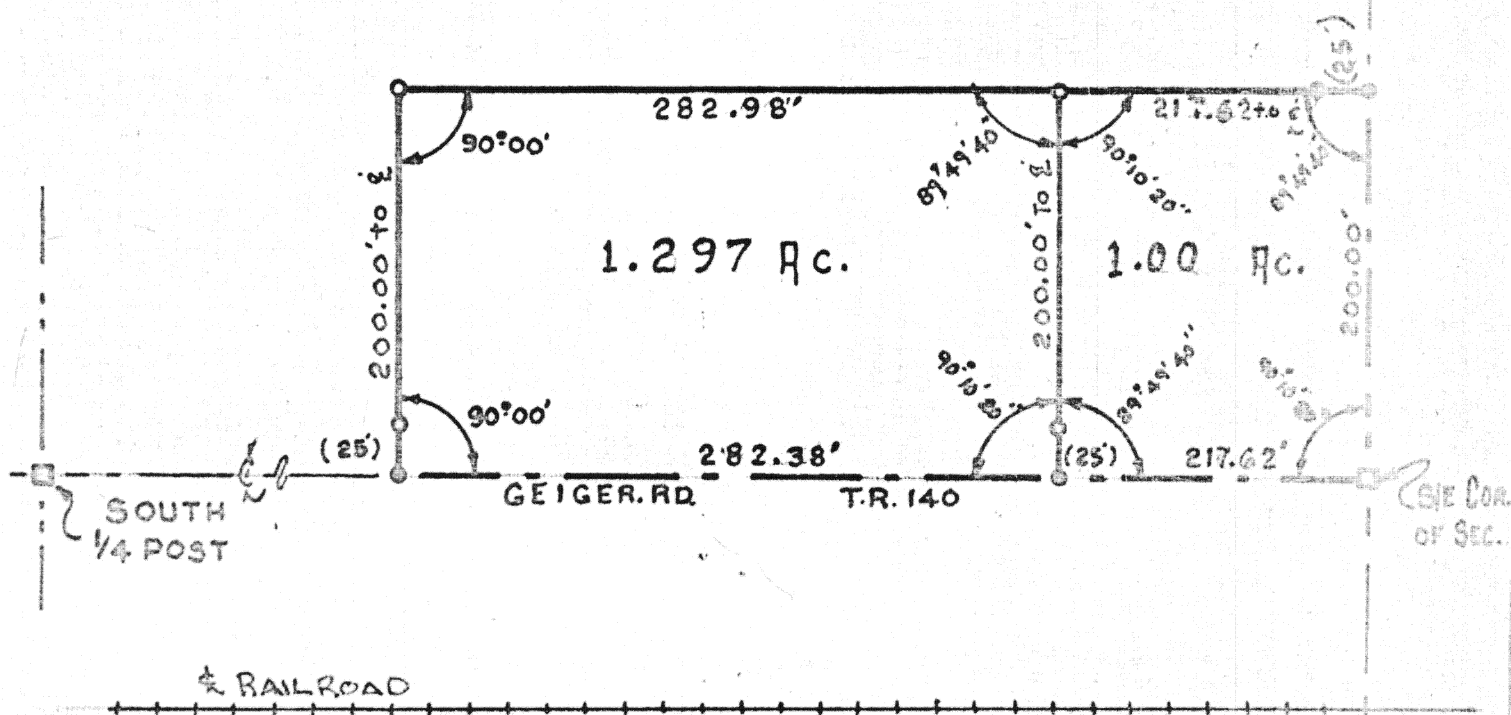

Signature by a representative of the County Health Dept.
denotes compliance with Health Regulations.
Signed: _____ Date: _____

Signature by a representative of the Auglaize County Regional
Planning Commission denotes approval of this plat.
Signed: _____ Date: _____

Signature by a representative of City with 3 mile limit juris-
diction or Twp. Trustees or Village with zoning jurisdiction
denotes approval of this plat. Signed: _____
for political S. D. of: _____ Date: _____

Signature by a representative of the County Engineer's Dept.
denotes that this plat meets tax map plat requirements.
Signed: _____ Date: _____

Thomas W. Steinke & Assoc., Inc.
Land Surveying
123 West Auglaize St.
Wapakongpta, Ohio 45895

Client GREG SPECKMAN
County AUGLAIZE Twp. NOBLE Sec. 36
Drawn by G. McDONALD Scale 1"=100' Drwg. No. _____
Checked by T.W.S. Date _____
Sheet 1 of 2

D-366

366

366

(T. 5. S. R. 4. E.)

DESCRIPTION OF 1.00 ACRES

Being 1.00 Acres located in the southeast quarter of Noble Township Section 36 T-5-S-R-4-E Auglaize County Ohio and being further described as follows.

Commencing at the southeast corner of section 36 Noble Township said corner being marked by a Auglaize County Monument Box, also being the centerline intersections of Geiger Road (T-R 140) and Townline Kossuth Road (C-R 71) also being the PLACE OF BEGINNING for the parcel of land herein described.

Thence in a westerly direction with the centerline of T-R 140 and the south line of section 36 a distance of 217.62 feet to a railroad spike, being the southwest corner of this parcel.

Thence in a northerly direction with an angle to the left of $89^{\circ}49'40''$ a distance of 200.00 feet to an iron pipe, passing through an iron pipe at 25.00 feet

Thence in a easterly direction with an interior angle of $90^{\circ}10'20''$ a distance of 217.62 feet to a railroad spike in the centerline of C-R 71 and a point on the east line of said section, passing through an iron pipe at 192.62 feet.

AN INTERIOR ANGLE OF $89^{\circ}49'40''$

Thence in a southerly direction with the centerline of C-R 71 and the east line of said section a distance of 200.00 feet to the southeast corner of section 36, also being the PLACE OF BEGINNING for this parcel.

Containing in all 1.00 Acres and being subject to any and all easement and Right-of-Way of record.

This survey is recorded in Book D Page 366 of the Auglaize County Engineers Office survey records.

Survey and description prepared by: Thomas W. Steinke and Assoc. Inc. 123 West Auglaize Street Wapakoneta Ohio 45895 this 25th day of 1979.

DESCRIPTION OF 1.297 ACRES

Being 1.297 Acres located in the southeast quarter of section 36 Noble Township T-5-S-R-4-E Auglaize County Ohio, and being further described as follows.

Commencing at the southeast corner of section 36 Noble Township said corner being marked by a Auglaize County Monument Box, also being the centerline intersections of Geiger Road (T-R 140) and Townline Kossuth Road (C-R 71).

Thence in a westerly direction with the centerline of T-R 140 and the south line of section 36 a distance of 217.62 feet to a railroad spike and the PLACE OF BEGINNING for the parcel herein described.

Thence continuing in a westerly direction with the centerline of T-R 140 and the south line of section 36 a distance of 282.38 feet to a railroad spike.

Thence in a northerly direction with an angle to the left $90^{\circ} 00'$ a distance of 200.00 feet to an iron pipe, passing through an iron pipe at 25.00 feet.

Thence in a easterly direction with an interior angle of $90^{\circ} 00'$ a distance of 282.98 feet to an iron pipe.

Thence in a southerly direction with an interior angle $89^{\circ} 49' 40''$ a distance of 200.00 feet to a railroad spike in the centerline of T-R 140 and a point on the south line of section 36, also being the PLACE OF BEGINNING passing through an iron pipe at 175.00 feet .

Containing in all 1.297 Acres and being subject to any and all easements and Right-of-Way of record.

This survey is recorded in Book D Page 366 of the Auglaize County Engineers Office survey records.

Survey and description prepared by: Thomas W. Steinke and Assoc. Inc.
123 West Auglaize Street Wapakoneta, Ohio 45895 this 25th day of 1979.