

THIS SURVEY IS RECORDED IN BOOK "D" PAGE 385 OF THE AUGLAIZE COUNTY ENGINEERS OFFICE

# MAC K SURVEY

Scale: \_\_\_\_\_

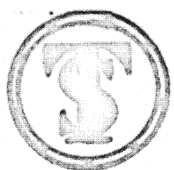
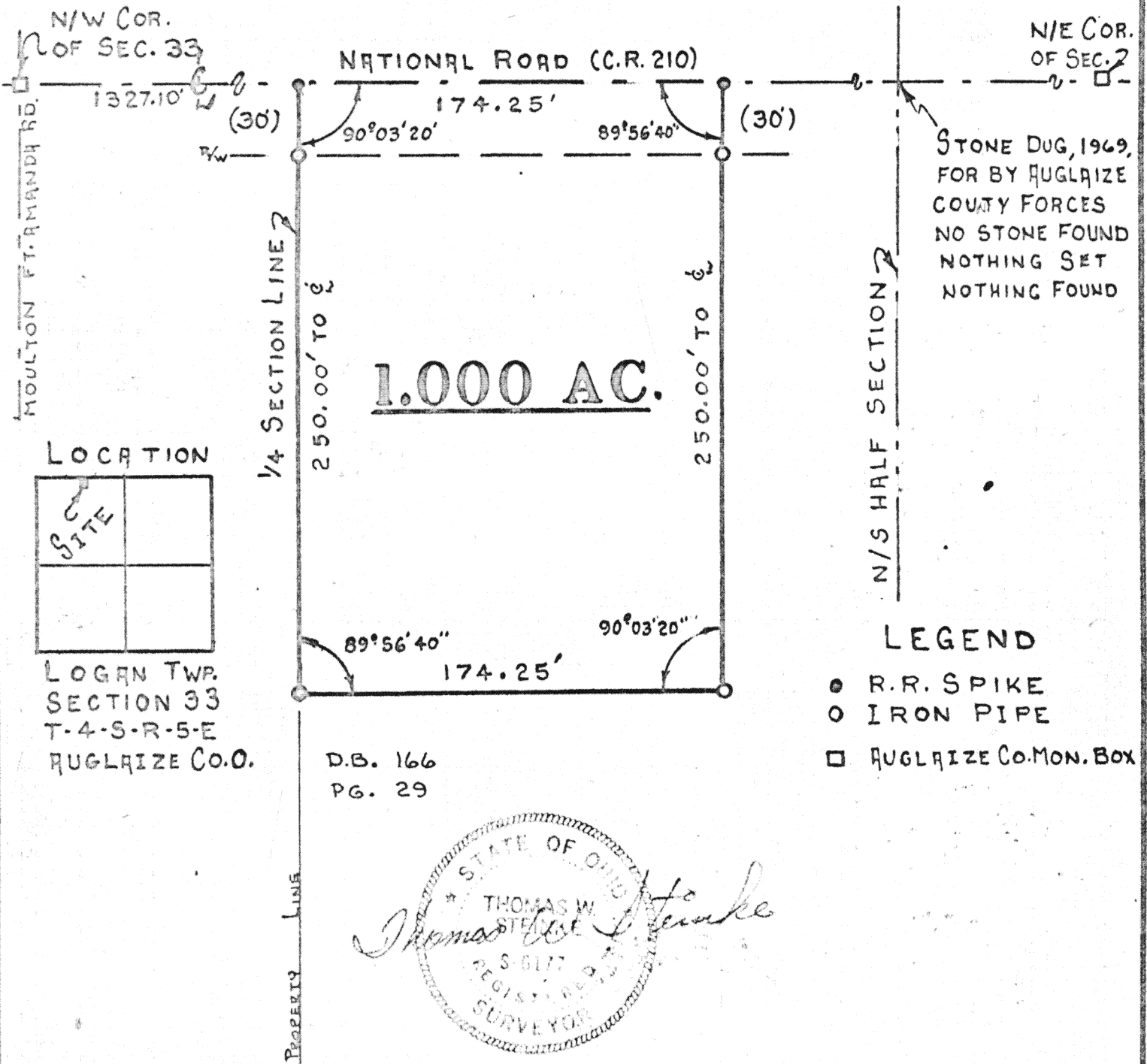

**SURVEY CONDUCTED BY :**  
**THOMAS W. STEINKE & ASSOC. INC.**

123 W. AUGLAIZE STREET WAPAKONETA, O. 45895 PH. 738-7421

Signature by a representative of the County Health Dept. denotes compliance with Health Regulations.

Signed: \_\_\_\_\_ Date: \_\_\_\_\_

Signature by a representative of the Auglaize County Regional Planning Commission denotes approval of this plat.

Signed: \_\_\_\_\_ Date: \_\_\_\_\_

Signature by a representative of City with 3 mile limit jurisdiction or Twp. Trustees or Village with zoning jurisdiction denotes approval of this plat. Signed: \_\_\_\_\_

for political S. D. of: \_\_\_\_\_ Date: \_\_\_\_\_

Signature by a representative of the County Engineer's Dept. denotes that this plat meets tax map plat requirements.

Signed: \_\_\_\_\_ Date: \_\_\_\_\_

Thomas W. Steinke & Assoc., Inc.  
Land Surveying  
123 West Auglaize St.  
Wapakoneta, Ohio 45895

Client RANDALL MACK  
County AUGLAIZE Twp. LOGAN Sec. 33  
Drawn by G. McDONALD Scale 1" = 60' Drwg. No. 79-788  
Checked by T. STEINKE Date MAY 3 1979  
Sheet 1 of 2 **385** (T 4 S; R 5 E)

D-385

DESCRIPTION OF 1.000 ACRES.

Being 1.000 Acres located in the northwest quarter of section 33 Logan Township T-4-S-R-5-E Auglaize County Ohio and being further described as follows.

Commencing at the northwest corner of section 33 Logan Township, said corner being marked by a Auglaize County Monument Box.

Thence in a EASTERLY direction along the centerline of National Road ( C-R 210 ) and the north line of said section a distance of 1327.10 feet to a railroad spike and the PLACE OF BEGINNING for the parcel of land herein described.

Thence continuing along said centerline and said north line of section a distance of 174.25 feet to a railroad spike.

Thence in a southerly direction with an angle to the left of  $89^{\circ} 56' 40''$  a distance of 250.00 feet to a iron pipe, passing through an iron pipe at 30.00 feet.

Thence in a westerly direction with an interior angle of  $90^{\circ} 03' 20''$  a distance of 174.25 feet to a iron pipe.

Thence in a northerly direction with an interior angle of  $89^{\circ} 56' 40''$  a distance of 250.00 feet to a railroad spike in the centerline of National Road ( C-R 210 ) and a point on the north line of section 33 also being the PLACE OF BEGINNING for this parcel, passing through an iron pipe at 220.00 feet.

Containing in all 1.000 Acres and being subject to any and all easements and Right-of-Way of record.

This survey is recorded in Book D Page 385 of the Auglaize County Engineers Office survey records.

Survey and description prepared by : Thomas W. Steinke and Assoc. Inc.  
123 West Auglaize Street Wapakoneta, Ohio 45895 this 3rd day of May 1979.

79-788

386

D-386

386