

THIS SURVEY IS RECORDED IN BOOK "D" PAGE 389 OF THE AUG. CO. ENGS. OFF.

# WUEBBENHORST SURVEY

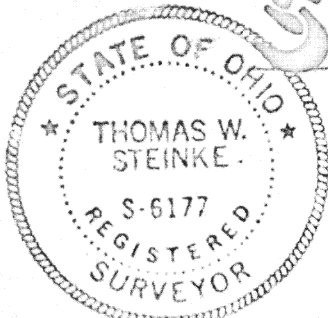

## LOCATION

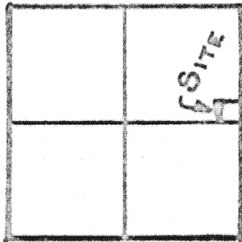

PUSHETA TWP  
SECTION 15 E 1/2  
T-6-S-R-6-E  
AUGLAIZE CO.

## LEGEND

- R.R. SPIKE SET
- ⊗ R.R. SPIKE FOUND
- IRON PIPE SET
- ⊗ IRON PIN FOUND

## ANGLES

- A: 89° 25'
- B: 90° 35'
- C: 82° 40' 30"
- D: 97° 19' 30"
- E: 89° 25'
- F: 270° 35'

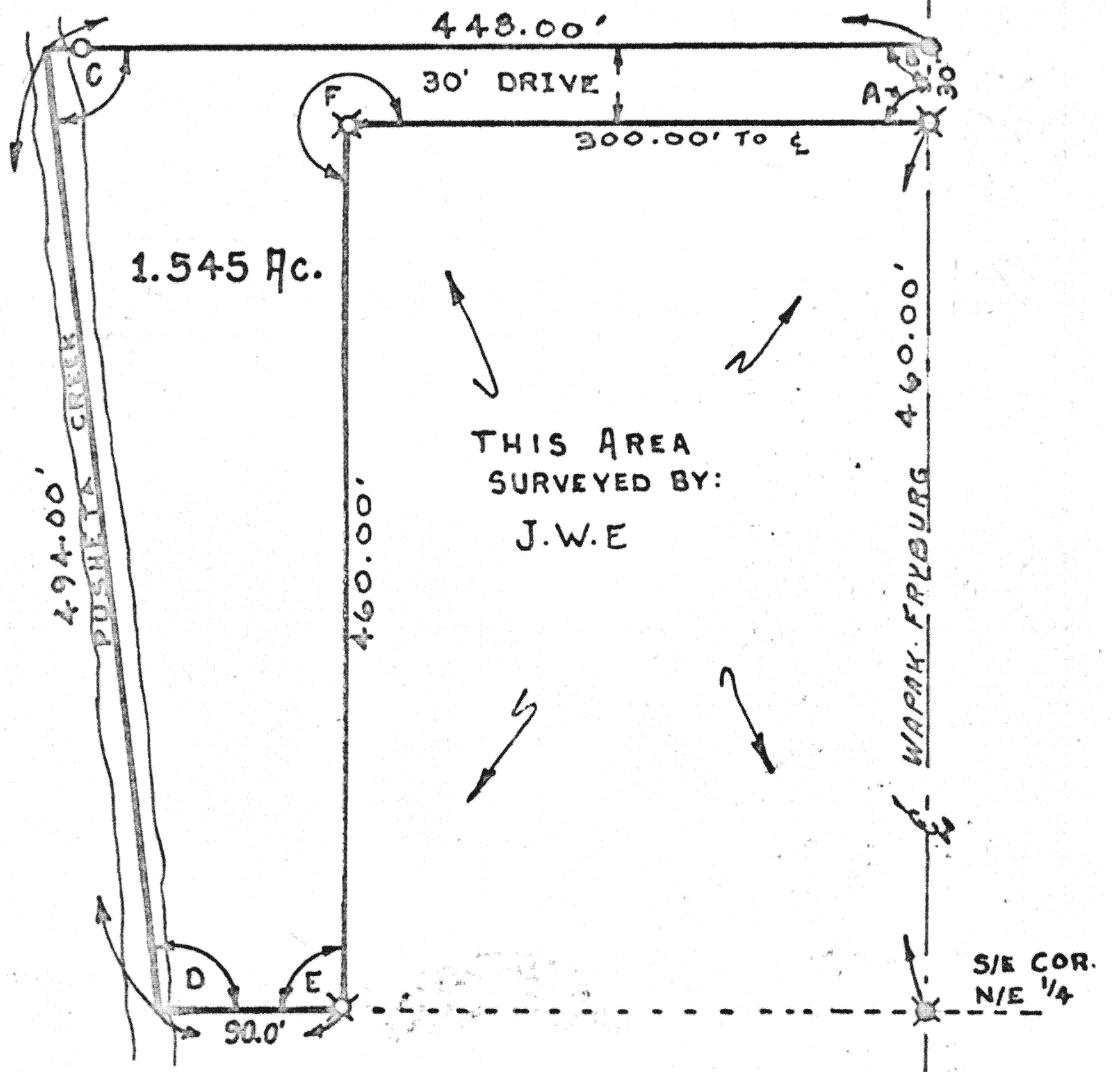

## SURVEY CONDUCTED BY:

**THOMAS W. STEINKE & ASSOC., INC.**

123 WEST AUGLAIZE STREET WAPAKONETA OHIO 45895

Signature by a representative of the County Health Dept.  
denotes compliance with Health Regulations.

Signed: \_\_\_\_\_ Date \_\_\_\_\_

Signature by a representative of the Auglaize County Regional  
Planning Commission denotes approval of this plat.

Signed: \_\_\_\_\_ Date \_\_\_\_\_

Signature by a representative of City with 3 mile limit juris-  
diction or Twp, Trustees or Village with zoning jurisdiction  
denotes approval of this plat. Signed: \_\_\_\_\_

for political S. D. of: \_\_\_\_\_ Date \_\_\_\_\_

Signature by a representative of the County Engineer's Dept.  
denotes that this plat meets tax map plat requirements.

Signed: \_\_\_\_\_ Date \_\_\_\_\_

Thomas W. Steinke & Assoc., Inc.  
Land Surveying  
123 West Auglaize St.  
Wapakoneta, Ohio 45895

Client CARL WUEBBENHORST JR.  
County AUGLAIZE Twp. PUSHETA Sec. 15  
Drawn by G. McDONALD Scale 1" = 100' Drwg. No. 79-762  
Checked by T. STEINKE Date MARCH 1979  
Sheet 1 of 2 389 (T 6 S; R 6 E)

DESCRIPTION OF 1.545 ACRES

Being 1.545 Acres located in the north/esat quarter of Section 15, T-6-S-R-6-E, Pusheta Township Auglaize County, Ohio and being firther described as follows.

Commencing at the corner stone at the Southeast corner of the northeast quarter of Section 15, Pusheta Township. ( Stone being in the center of Wapakoneta-Freyburg Road C-R 171 ).

Thence in a northerly direction along the center of Wapakoneta-Freyburg Road C-R 171, 460.00 feet to an iron pin, and the PLACE OF BEGINNING for the parcel herein described.

Thence continuing on said centerline a distance of 30.00 feet to a railroad spike.

Thence in a westerly direction with an angle to the right of  $90^{\circ}35'$  a distance of 448.00 feet to a point in the center of Pusheta Creek, passing through an iron pipe set on the bank of said creek

Thence in a southerly direction along the center of said creek with an interior angle of  $82^{\circ}40'30''$  a distance of 494.00 feet to a point in the center of said creek.

Thence in a easterly direction with an interior angle of  $97^{\circ}19'30''$  a distance of 90.00 feet to an pin, passing through a a wooden corner post on the bank of said creek.

Thence in a northerly direction with an interior angle of  $89^{\circ}25'$  a distance of 460.00 feet to an iron pin.

Thence in a easterly direction with an interior angle of  $270^{\circ}35'$  a distance of 300.00 feet to an iron pin in the center of of Wapakoneta-Freyburg Road C-R 171 and being a point on the ~~west~~<sup>East</sup> line of section 15 Pusheta Township also being the PLACE OF BEGINNING for this parcel.

The above described contains 1.545 Acres and being subject to any and all easements and Right-of-Way of record.

this survey and description is recorded in Book D Page 389 of the Auglaize County Engineers Office survey records.

Survey and description prepared by : Thomas W. Steinke and Assoc. Inc.  
123 West Auglaize Street Wapakoneta, Ohio. 45895 this 28th day  
of March, 1979