

THIS SURVEY IS RECORDED IN BOOK D PAGE 391 OF THE AUGLAIZE COUNTY ENGS. OFF.

# WILLIAM SURVEY

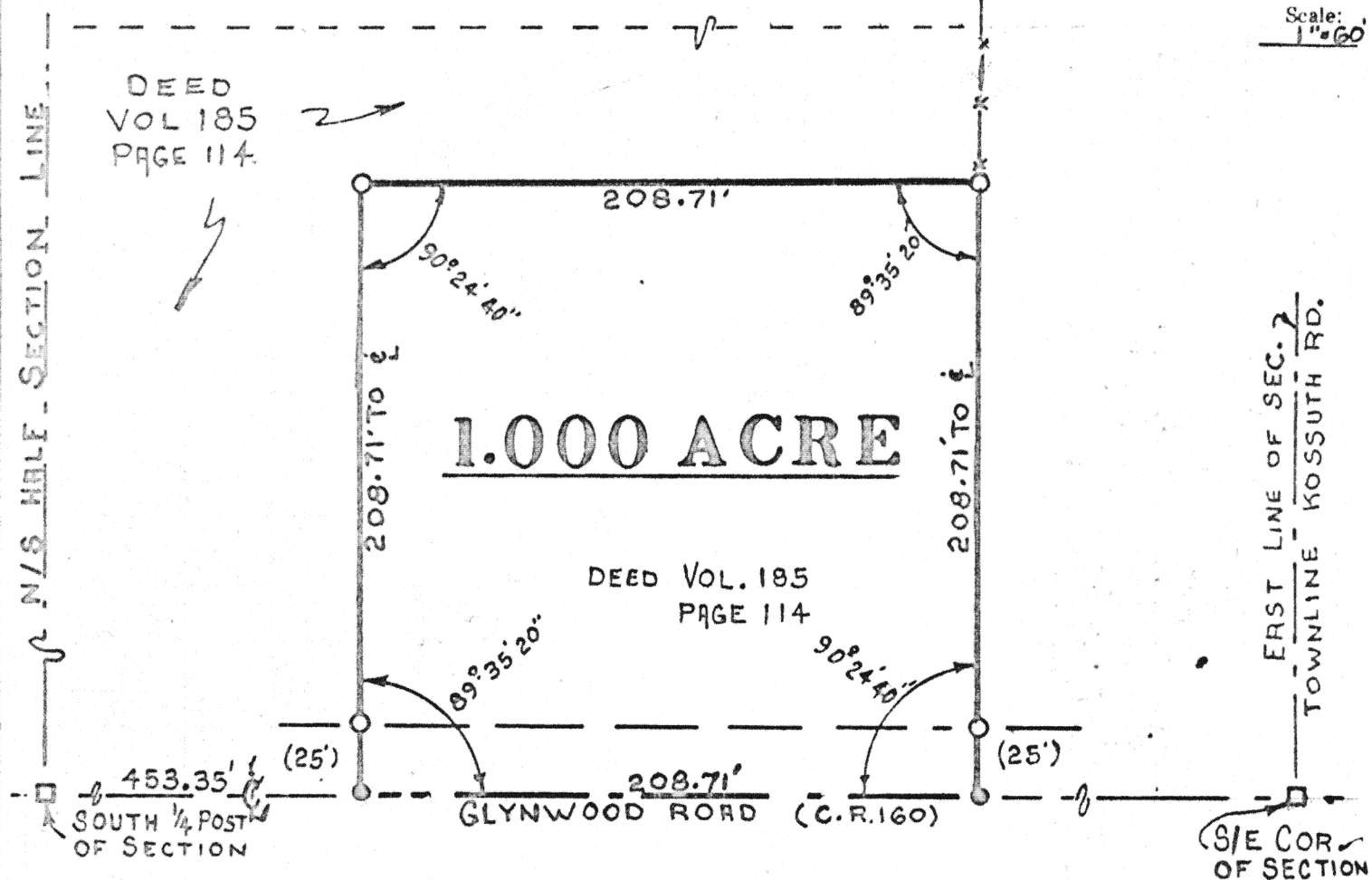

Scale: 1"=60'



## LOCATION

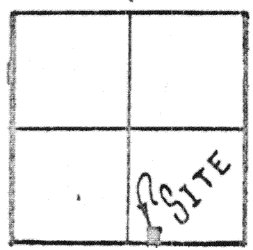

NOBLE TWP.  
SECTION 24  
T-5-S-R-4-E  
AUGLAIZE Co.O.

## LEGEND

- R.R. SPIKE
- IRON PIPE
- AUGLAIZE Co. MON. BOX

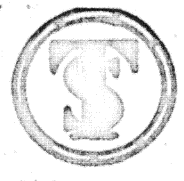
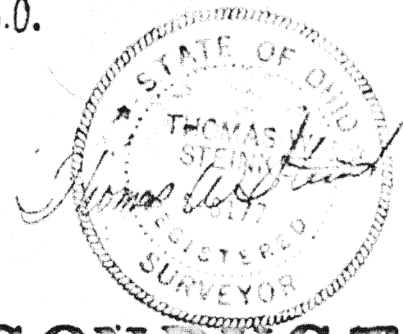

## SURVEY CONDUCTED BY : THOMAS W. STEINKE & ASSOC. INC.

123 W. AUGLAIZE STREET WAPAKONETA, O. 45895 PH. 738-7421

Signature by a representative of the County Health Dept.  
denotes compliance with Health Regulations.  
Signed: \_\_\_\_\_ Date: \_\_\_\_\_

Signature by a representative of the Auglaize County Regional  
Planning Commission denotes approval of this plat.  
Signed: \_\_\_\_\_ Date: \_\_\_\_\_

Signature by a representative of City with 3 mile limit juris-  
diction or Twp. Trustees or Village with zoning jurisdiction  
denotes approval of this plat. Signed: \_\_\_\_\_ Date: \_\_\_\_\_  
for political S. D. of: \_\_\_\_\_

Signature by a representative of the County Engineer's Dept.  
denotes that this plat meets tax map plat requirements.  
Signed: \_\_\_\_\_ Date: \_\_\_\_\_

Thomas W. Steinke & Assoc., Inc.  
Land Surveying  
123 West Auglaize St.  
Wapakoneta, Ohio 45895

Client W. WILLIAM  
County AUGLAIZE Twp. NOBLE Sec. 24  
Drawn by G. McDONALD Scale 1"=60' Drwg. No. 79-785  
Checked by T. STEINKE Date MAY 3, 1979  
Sheet 1 of 2

391

391

(T-5-S-R-4-E)

DESCRIPTION OF 1.000 ACRES.

Being 1.000 Acres located in the southeast quarter of Section 24 Noble Township T-5-S-R-4-E Auglaize County Ohio, and being further described as follows.

Commencing at the southwest corner of the southeast quarter of section 24 Noble Township, said corner being marked by an Auglaize County Monument Box.

Thence in a easterly direction along the centerline of Glynwood Road ( C-R 160 ) and the south line of Section 24 a distance of 453.35 feet to a railroad spike and the PLACE OF BEGINNING for the parcel of land herein described.

Thence continuing in a ~~EASTERLY~~ direction along said centerline and south line of said section a distance of 208.71 feet to a railroad spike.

Thence in a northerly direction with a angle to the right of  $90^{\circ} 24' 40''$  a distance of 208.71 feet to a iron pipe, passing through an iron pipe at 25.00 feet.

Thence in westerly direction with an interior angle of  $89^{\circ} 35' 20''$  a distance of 208.71 feet to a iron pipe.

Thence in a southerly direction with an interior angle of  $90^{\circ} 24' 40''$  a distance of 208.71 feet to a railroad spike in the centerline of Glynwood Road ( C-R 160 ) and a point on the south line of Section 24 Noble Township also being the PLACE OF BEGINNING for this parcel, passing through an iron pipe at 183.71 feet

containing in all 1.000 Acres and being subject to any and all easements and Right-of-Way of record.

This survey is recorded in Book D Page 391 of the Auglaize County Engineers Office Survey records.

Survey and description prepared by: Thomas W. Steinke and Assoc. Inc.  
123 West Auglaize Street Wapakoneta, Ohio 45895 this 3rd day of May 1979.

79-785