

THIS SURVEY IS RECORDED IN BOOK E PAGE 3 OF THE AUGLAIZE COUNTY ENGS OFFICE

STINEBAUGH CONST.

THIS SURVEY INCLUDES LOT 1539 AND THE NORTH 32 FEET OF LOT 1540, BEING PART OF FRANKLIN ADDITION IN THE CITY OF WAPAKONETA, OHIO

Scale:

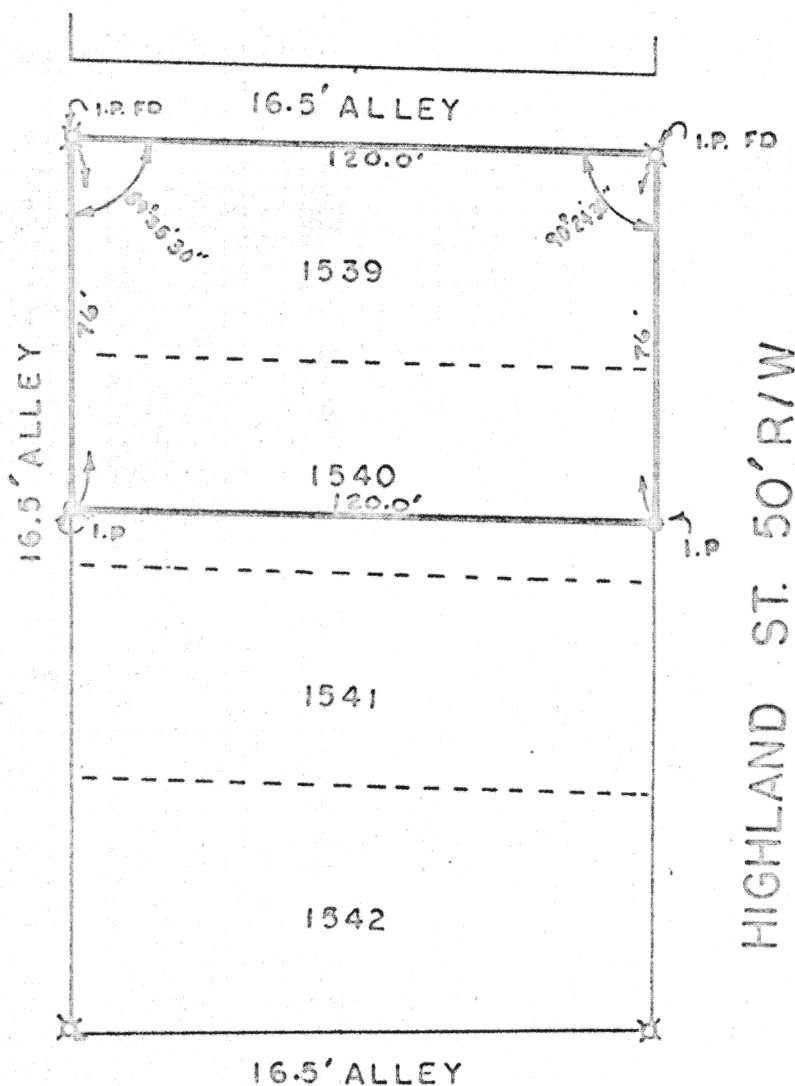

Thomas W. Steinke



SURVEY CONDUCTED BY :
THOMAS W. STEINKE & ASSOC. INC.

123 W. AUGLAIZE STREET WAPAKONETA, O. 45895 PH. 738-7421

Signature by a representative of the County Health Dept.
denotes compliance with Health Regulations.
Signed: _____ Date _____

Signature by a representative of the Auglaize County Regional
Planning Commission denotes approval of this plat.
Signed: _____ Date _____

Signature by a representative of City with 3 mile limit juris-
diction or Twp. Trustees or Village with zoning jurisdiction
denotes approval of this plat. Signed: _____
for political S. D. of: _____ Date _____

Signature by a representative of the County Engineer's Dept.
denotes that this plat meets tax map plat requirements.
Signed: _____ Date _____

Thomas W. Steinke & Assoc., Inc.
Land Surveying
123 West Auglaize St.
Wapakoneta, Ohio 45895

Client STINEBAUGH CONSTRUCTION
County WAPAKONETA Twp. DOUGLASS Sec. 29
Drawn by G. McDONALD Scale 1"=40' Drwg. No. _____
Checked by T. STEINKE Date MAY 16 1977
Sheet 1 of 2 (T 5 S: R 6 E)

Thomas W. Steinke & Assoc., Inc.
Land Surveying
123 West Auglaize St.
Wapakoneta, Ohio 45895

Being all of lot # 1539 and part of lot # 1540 of the Franklin Addition on Plat Book 2, Page 67, in the City of Wapakoneta, Ohio and being further described as follows:

Commencing at the north-east corner of lot # 1539, said point being the intersection of the west right-of-way of Highland Street and the south right-of-way of an alley and the PLACE OF BEGINNING.

Thence southward with the west R/W of Highland Street, a distance of 76.0 feet to a point.

Thence westward with an interior angle of $89^{\circ} 35' 30''$, a distance of 120.0 feet.

Thence northward with an interior angle of $90^{\circ} 24' 30''$, a distance of 76.0 feet to an iron pipe at the intersection of two allies.

Thence eastward with an interior angle of $89^{\circ} 35' 30''$, a distance of 120.0 feet to the PLACE OF BEGINNING.

Survey and description prepared by Thomas W. Steinke and Assoc., Inc. this 16th day of May, 1979.