

Bearings Determined
by Assuming SR 65
as being North &
South
R.R.S. = Railroad Spike

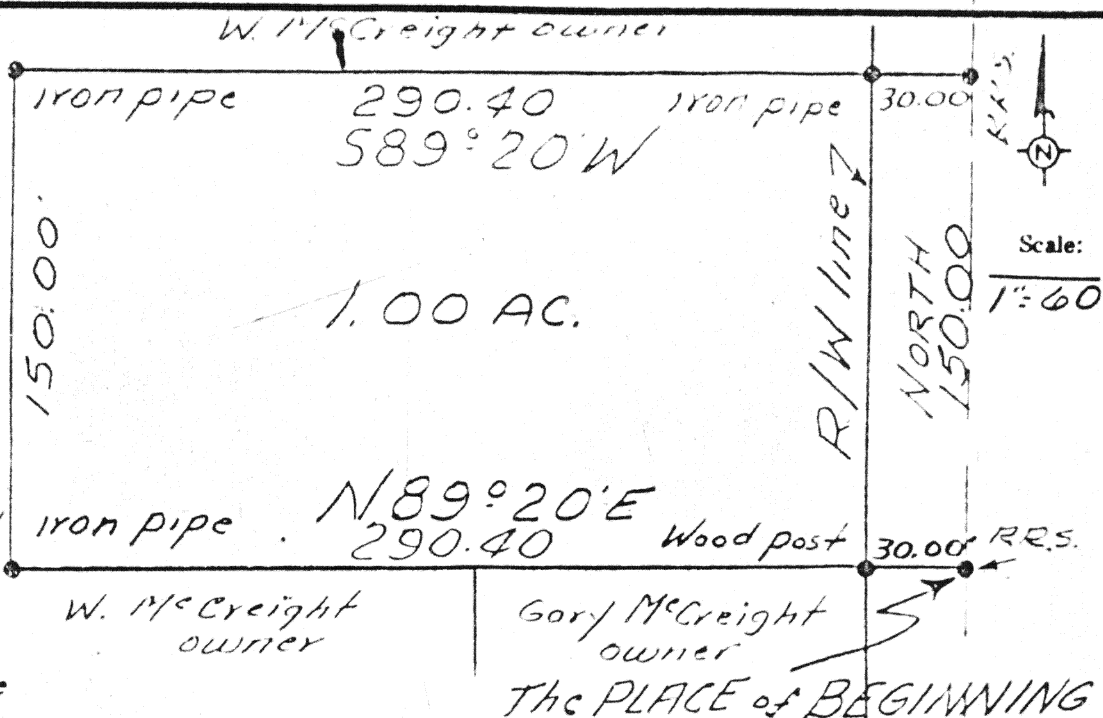

SURVEYORS DESCRIPTION

The following described tract of land is part of the Southwest Quarter of the Northwest Quarter of Section 32, Town 5 South, Range 7 East, Union Township, Auglaize County, Ohio, and is more particularly described as follows.

Commencing at the Southeast corner of the Southwest Quarter of the Northwest Quarter of Section 32, Union Township (point being in the center of State Route 65) Thence North along the center of State Route 65, 1082.16 feet to a railroad spike, this being the PLACE OF BEGINNING.

Thence continuing North along the center of State Route 65, 150.00 feet to a railroad spike.

Thence South 89° 20' West (passing through an iron pipe set at 30.00 feet) 290.40 feet to an iron pipe.

Thence South 150.00 feet to an iron pipe.

Thence North 89° 20' East (passing through a wood post set at 260.40 feet) 290.40 feet to the railroad spike in the center of State Route 65 which was the PLACE OF BEGINNING.

The above described tract of land contains 1.00 acres more or less subject to 0.103 acres more or less dedicated to the public for highway purposes and to all other legal easements of record.

State Route 65
1082.16
NORTH

The SE. Cor. / SW. 1/4 / NW. 1/4

Signature by a representative of the County Health Dept.
denotes compliance with Health Regulations.

Signed: _____ Date: _____

Signature by a representative of the Auglaize County Regional
Planning Commission denotes approval of this plat.

Signed: _____ Date: _____

Signature by a representative of City with 3 mile limit jurisdiction
or Twp. Trustees or Village with zoning jurisdiction
denotes approval of this plat. Signed: _____
for political S. D. of: _____ Date: _____

Signature by a representative of the County Engineer's Dept.
denotes that this plat meets tax map plat requirements.

Signed: _____ Date: _____

U.S. # 6470 13
F13

Client Winfield McCreight to Judith McCreight
County Auglaize Twp. Union Sec. 32
Drawn by Jim Enrick Scale 1" = 60' Drwg. No. _____
Checked by _____ Date 3/5/79
Sheet 1 of 1 13 (T. 5 S. R. 7 E)