

THIS SURVEY IS RECORDED IN BOOK E PAGE 16 OF THE AUGLAIZE COUNTY ENG'S. OFF.

ANKERMAN SURVEY

Scale:

1" = 100'

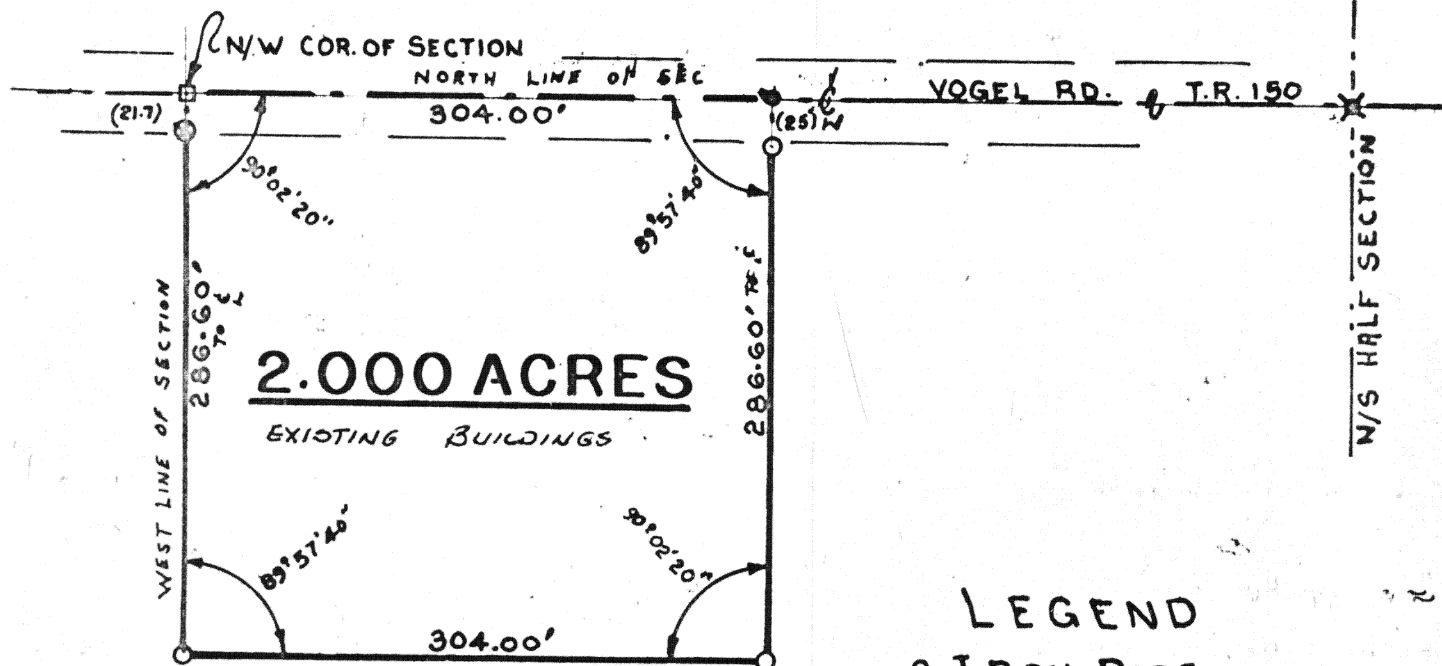

LOCATION

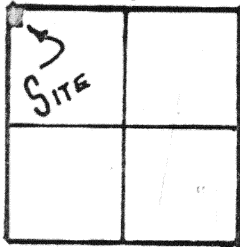

NOBLE TWP.
SECTION 36
T.5.S.R.4.E
AUGLAIZE CO.O.

- ### LEGEND
- IRON PIPE
 - ✱ R.R. SPIKE FD
 - CONC. COR. POST
 - COUNTY MON. BOX



Thomas W Steinke



SURVEY CONDUCTED BY :
THOMAS W. STEINKE & ASSOC. INC.

123 W. AUGLAIZE STREET WAPAKONETA, O. 45895 PH. 738-7421

Signature by a representative of the County Health Dept.
denotes compliance with Health Regulations.

Signed: _____ Date: _____

Signature by a representative of the Auglaize County Regional
Planning Commission denotes approval of this plat.

Signed: _____ Date: _____

Signature by a representative of City with 3 mile limit juris-
diction or Twp. Trustees or Village with zoning jurisdiction
denotes approval of this plat. Signed: _____
for political S. D. of: _____ Date: _____

Signature by a representative of the County Engineer's Dept.
denotes that this plat meets tax map plat requirements.

Signed: _____ Date: _____

Thomas W. Steinke & Assoc., Inc.
Land Surveying
123 West Auglaize St.
Wapakoneta, Ohio 45895

Client KEN ANKERMAN
County AUGLAIZE Twp. NOBLE Sec. 36
Drawn by G. McDONALD Scale 1" = 100' Drwg. No. 19-801
Checked by T. STEINKE Date JUNE 7, 1979
Sheet 1 of 2

16

16

(T.5.S.R.4.E)

DESCRIPTION OF 2.000 ACRES

Being 2.000 Acres located in the northwest quarter of section 36 Noble Township T-5-S-R-4-E Auglaize County Ohio and being further described as follows.

Commencing at the northwest corner of section 36 Noble Township, said corner being marked by a Auglaize County monument box, also said corner being the PLACE OF BEGINNING for the parcel of land herein described, also being the intersection of the west line of said section with the centerline of Vogel Road (T/R 150).

Thence in a easterly direction with the centerline of Vogel Road (T/R 150) and the north line of section 36 a distance of 304.00 feet to a Railroad Spike.

Thence in a southerly direction with an angle to the left of $89^{\circ} 57' 40''$ a distance of 286.60 feet to a iron pipe, passing through a iron pipe at 25.00 feet.

Thence in a westerly direction with an interior angle of $90^{\circ} 02' 20''$ a distance of 304.00 feet to a iron pipe, being the southwest corner of this parcel.

Thence in a northerly direction with an interior angle of $89^{\circ} 57' 40''$ along the west line of said section a distance of 286.60 feet to a Auglaize County Monument Box, marking the northwest corner of section 36, also being the PLACE OF BEGINNING for this parcel, also passing through a concrete corner post at 264.90 feet.

Containing in all 2.000 Acres and being subject to any and all easements and Right-of-Way of record.

This survey is recorded in Book E Page 16 of the Auglaize County Engineers Office Survey Records.

Survey and description prepared by Thomas W. Steinke and Assoc. Inc.
123 West Auglaize Street Wapakoneta, Ohio this 7th day of June 1979

E17