

CURVE DATA

D = 25°00'
 Δ = 58°30'45"
 R = 229.18
 T = 128.38
 E = 33.78'

TRACT 3
 2.500
 ACRES

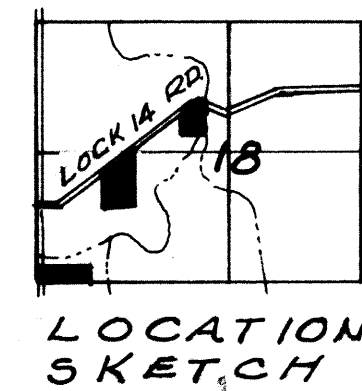

HOWELL SURVEY - PART OF THE W. 1/2 OF
 SECTION 18, TOWN 5 SOUTH, RANGE 5 EAST (MOULTON
 TOWNSHIP), AUGLAIZE COUNTY, OHIO.

APRIL, 1977

SCALE 1"=100'

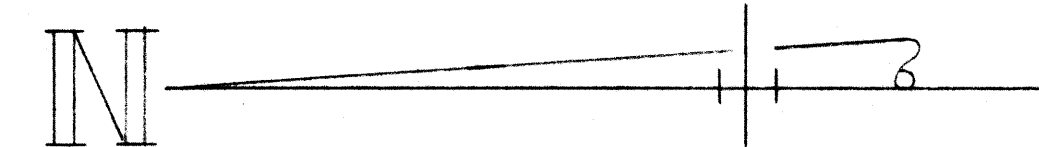

LEGEND

"A" = STONE @ S.W. COR. SEC. 18 (SEE COUNTY RECORDS)
 "B" = " " " N.W. " " " " " "
 "C" = RAILROAD SPIKE SET.
 "D" = MINE SPIKE SET ON BRIDGE
 "E" = 5/8 INCH IRON BAR SET.

SURVEYED BY Gordon L. Geeslin
 GORDON L. GEESLIN
 REGISTERED SURVEYOR
 No 5372

CURVE DATA

D = 20°00'
 Δ = 36°14'04"
 R = 286.48'
 T = 93.73
 E = 14.20'

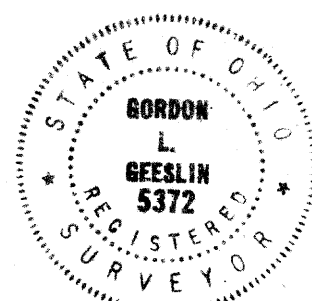
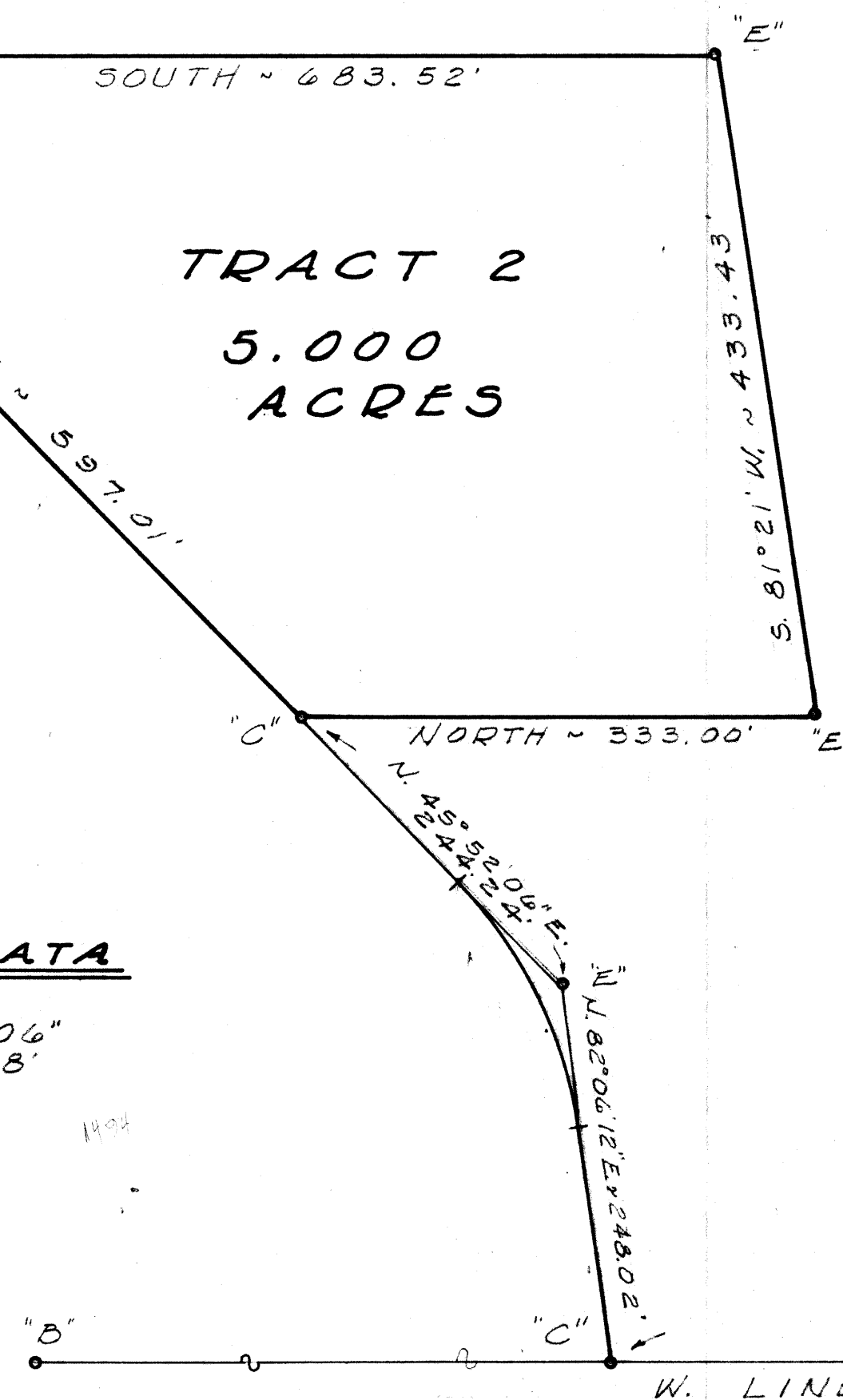

DRAWN BY
 DATE
 CHECKED BY
 REVISION DATE
 COMM. NO.
 SHEET NO.

1 of 4

HOWELL SURVEY DESCRIPTION (TRACT ONE)

Being a parcel of land situated in Moulton Township, Auglaize County, Ohio, in the southwest quarter of the southwest quarter of Section 18, Township 5 South, Range 5 East. Being more particularly described as follows:



Scale:

Beginning at the corner stone at the southwest corner of said Section 18-

Thence, north, along the west line of said Section 18 and the centerline of Townline-Kossuth Road, a distance of three hundred two and 72/100 (302.72) feet to a railroad spike-

Thence, north 89°17'51" east, a distance of seven hundred nineteen and 53/100 (719.53) feet to a 5/8 inch iron bar-

Thence, south, a distance of three hundred two and 72/100 (302.72) feet to a 5/8 inch iron bar in the south line of the southwest quarter of said Section 18-

Thence, south 89°17'51" west, along said south line of the southwest quarter of Section 18, a distance of seven hundred nineteen and 53/100 (719.53) feet to the place of beginning.

Containing 5.000 acres of land more or less.

Subject to all easements and right-of-way of record.

Reference is made to a survey of this area by Gordon L. Geeslin, Registered Surveyor 5372, dated April, 1977, on file in the County Engineer's Office.

Surveyed by

Gordon L. Geeslin

Gordon L. Geeslin
Registered Surveyor 5372



Signature by a representative of the County Health Dept. denotes compliance with Health Regulations.

Signed: _____ Date _____

Signature by a representative of the Auglaize County Regional Planning Commission denotes approval of this plat.

Signed: _____ Date _____

Signature by a representative of City with 3 mile limit jurisdiction or Twp. Trustees or Village with zoning jurisdiction denotes approval of this plat. Signed: _____ Date _____
for political S. D. of: _____

Signature by a representative of the County Engineer's Dept. denotes that this plat meets tax map plat requirements.

Signed: _____ Date _____

Gordon L. Geeslin
Registered Surveyor
St. Marys, Ohio 45885

Client John Howell
County Auglaize Moulton Sec. 18
Drawn by _____ Scale _____ Drawn No. _____
Checked by _____ Date April 28, 1977
Sheet 21 of 4 (P. 5 S. R. 5 E)

21

21

HOWELL SURVEY DESCRIPTION (TRACT TWO)

Being a parcel of land situated in Moulton Township, Auglaize County, Ohio, in the west half of Section 18, Township 5 South, Range 5 East. Being more particularly described as follows:

Scale:

Commencing for reference at the corner stone at the southwest corner of said Section 18-

Thence, north, along the west line of said Section 18 and the centerline of Townline-Kossuth Road, a distance of one thousand four hundred thirty-seven (1437.00) feet to a railroad spike at the intersection of this described line with the centerline of Lock 14 Road-

Thence, north 82°06'12" east, along the centerline of said Lock 14 Road and the tangent to a 20 degree curve to the left in said centerline having a delta angle of 36°14'06", a distance of two hundred forty-eight and 02/100 (248.02) feet to a 5/8 inch iron bar at the "P.I." of said curve-

Thence, north 45°52'06" east, along the tangent to the afore mentioned curve and the centerline of Lock 14 Road, a distance of two hundred forty-four and 24/100 (244.24) feet to a railroad spike. Said point being the place of beginning for the parcel to be conveyed by this instrument-

Thence, continuing north 45°52'06" east, along the last described line, a distance of five hundred ninety-seven and 01/100 (597.01) feet to a railroad spike-

Thence, south, a distance of six hundred eighty-three and 52/100 (682.52) feet to a 5/8 inch iron bar-

Thence, south 81°21' west, a distance of four hundred thirty-three and 43/100 (433.43) feet to a 5/8 inch iron bar-

Thence, north, a distance of three hundred thirty-three (333.00) feet to the place of beginning.

Containing 5/000 acres of land more or less.

Subject to all easements and right-of-way of record.

Reference is made to a survey of this area by Gordon L. Geeslin, Registered Surveyor 5372, dated April, 1977, on file in the County Engineer's Office.

Surveyed by

Gordon L. Geeslin
Registered Surveyor 5372

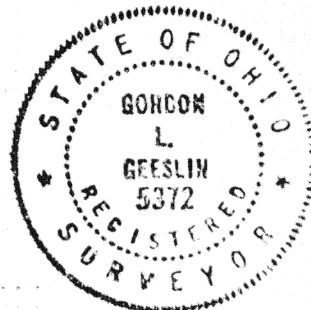

Signature by a representative of the County Health Dept.
denotes compliance with Health Regulations.
Signed: _____ Date: _____

Signature by a representative of the Auglaize County Regional
Planning Commission denotes approval of this plat.
Signed: _____ Date: _____

Signature by a representative of City with 3 mile limit juris-
diction or Twp. Trustees or Village with zoning jurisdiction
denotes approval of this plat. Signed: _____
for political S. D. of: _____ Date: _____

Signature by a representative of the County Engineer's Dept.
denotes that this plat meets tax map plat requirements.
Signed: _____ Date: _____

Gordon L. Geeslin
Registered Surveyor
St. Mary's, Ohio 45885

Client John Howell
County Auglaize Twp. Moulton Sec. 18
Drawn by _____ Scale _____ Dwg. No. _____
Checked by _____ Date April 28, 1977
Sheet 3 of 4

22

(P. 5 S. 18 E.)

HOWELL SURVEY DESCRIPTION (TRACT THREE)

Being a parcel of land situated in Moulton Township, Auglaize County, Ohio, in the west half of Section 18, Township 5 South, Range 5 East. Being more particularly described as follows:

Commencing for reference at the corner stone at the southwest corner of said Section 18-

Thence, north, along the west line of said Section 18 and the centerline of Townline-Kossuth Road, a distance of one thousand four hundred thirty-seven (1437.00) feet to a railroad spike at the intersection of this described line with the centerline of Lock 14 Road-

Thence, north 82°06'12" east, along the centerline of said Lock 14 Road and the tangent to a 20 degree curve to the left in said centerline having a delta angle of 36°14'06", a distance of two hundred forty-eight and 02/100 (248.02) feet to a 5/8 inch iron bar at the "P.I." of said curve-

Thence, north 45°52'06" east, along the tangent to the afore mentioned curve and the centerline of Lock 14 Road, a distance of three thousand six and 86/100 (3006.86) feet to a railroad spike. Said point being the place of beginning for the parcel to be conveyed by this instrument-

Thence, continuing north 45°52'06" east, along the last described line, a distance of one hundred thirty-six and 15/100 (136.15) feet to a railroad spike at the "P.C." of a 25 degree curve to the right having a delta angle of 58°30'45"-

Thence, along said curve, an arc distance of two hundred thirty-four and 05/100 (234.05) feet to the "P.T." of said curve. The chord to the last described call bears north 75°07'34" east, a distance of two hundred twenty-four and 01/100 (224.01) feet-

Thence, continuing along said centerline of Lock 14 Road, south 75°37'09" East, a distance of fifty-four and 02/100 (54.02) feet to a mine spike in the bridge over Six-mile Creek-

Thence, south 10°39'09" west, along the center of said Six-mile Creek, a distance of three hundred fifty-four and 41/100 (354.41) feet to a point-

Thence, leaving said creek, south 89°51' west, a distance of three hundred one and 03/100 (301.03) feet to a 5/8 inch iron bar. Said line passing through a 5/8 inch iron bar at eighteen (18.00) feet-

Thence, north, a distance of two hundred ten and 20/100 (210.20) feet to the place of beginning.

Containing 2.500 acres of land more or less.

Subject to all easements and right-of-way of record.

Reference is made to a survey of this area by Gordon L. Geeslin, Registered Surveyor 5372, dated April, 1977, on file in the County Engineer's Office.

Surveyed by

Gordon L. Geeslin
Registered Surveyor 5372

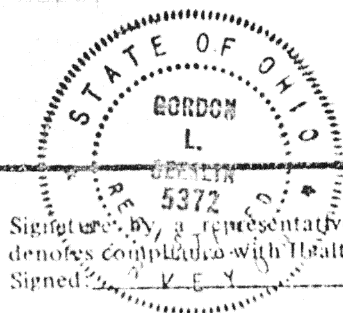

Signature by a representative of the County Health Dept. denotes compliance with Health Regulations. Signed: _____ Date: _____

Signature by a representative of the Auglaize County Regional Planning Commission denotes approval of this plat. Signed: _____ Date: _____

Signature by a representative of City with 3 mile limit jurisdiction or Twp. Trustees or Village with zoning jurisdiction denotes approval of this plat. Signed: _____ Date: _____

Signature by a representative of the County Engineer's Dept. denotes that this plat meets tax map plat requirements. Signed: _____ Date: _____

Gordon L. Geeslin
Registered Surveyor
St. Marys, Ohio 45885

Client John Howell
County Auglaize Twp. Moulton Sec. 18
Drawn by _____ Scale _____ Drwg. No. _____
Checked by _____ Date April 20, 1977
Sheet 4 of 4

23

23

(T 5 S R 5 E)