

THIS SURVEY IS RECORDED IN BOOK E PAGE 28 OF THE AUGLAIZE COUNTY ENG'S OFFICE

SAWMILLER SURVEY

Scale: 1" = 60'

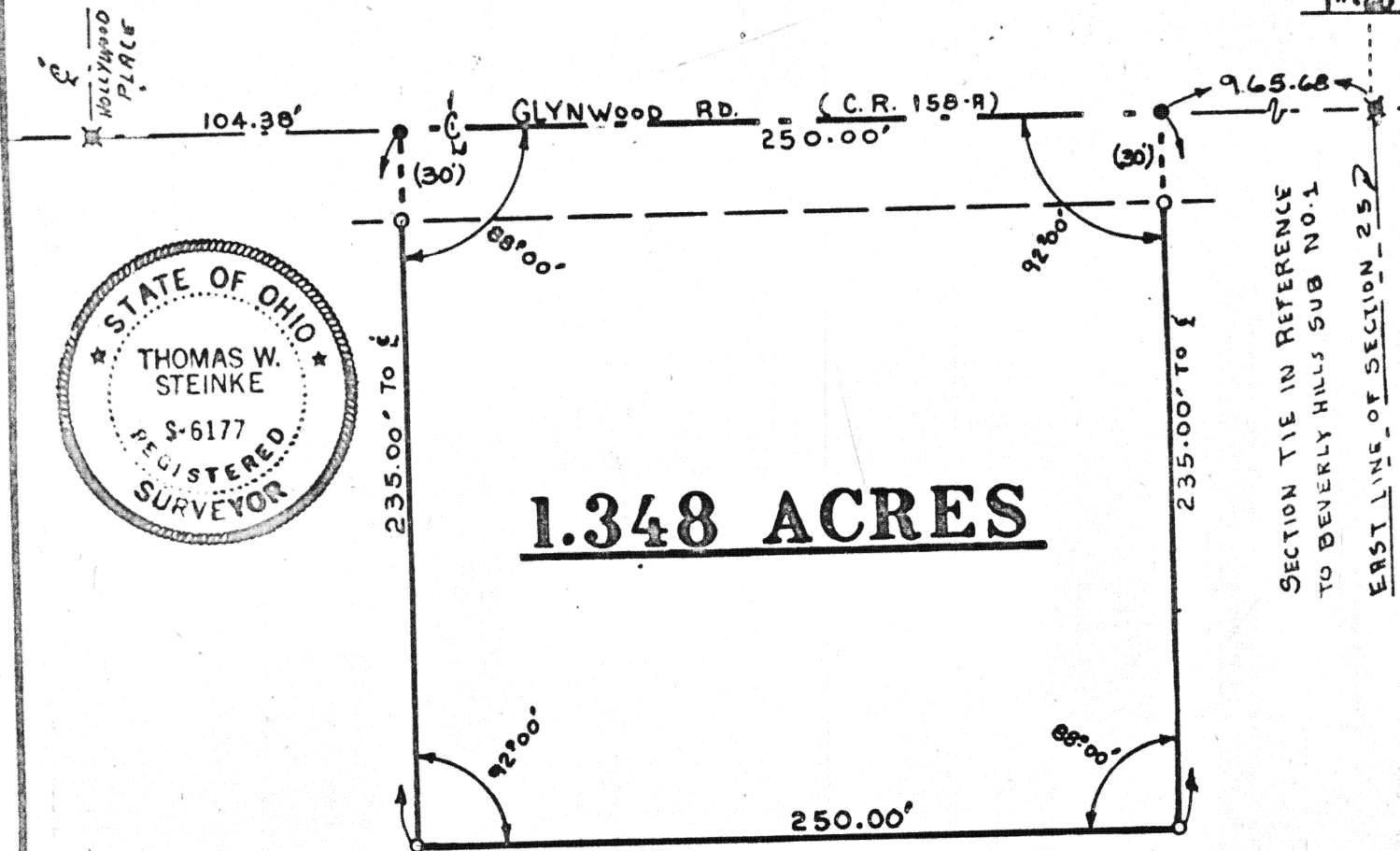

LOCATION

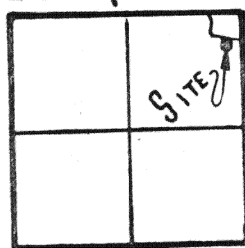

MOULTON TWP.
SECTION 25
T. 5 S. R. 5 E
AUGLAIZE COUNTY, O.

LEGEND

- X R.R. SPIKE FD.
- R.R. SPIKE SET
- o IRON PIPE



SURVEY CONDUCTED BY :
THOMAS W. STEINKE & ASSOC. INC.

123 W. AUGLAIZE STREET WAPAKONETA, O. 45895 PH. 738-7421

Signature by a representative of the County Health Dept.
denotes compliance with Health Regulations.
Signed: _____ Date _____

Signature by a representative of the Auglaize County Regional
Planning Commission denotes approval of this plat.
Signed: _____ Date _____

Signature by a representative of City with 3 mile limit juris-
diction or Twp. Trustees or Village with zoning jurisdiction
denotes approval of this plat. Signed: _____ Date _____
for political S. D. of: _____

Signature by a representative of the County Engineer's Dept.
denotes that this plat meets tax map plat requirements.
Signed: _____ Date _____

Thomas W. Steinke & Assoc., Inc.
Land Surveying
123 West Auglaize St.
Wapakoneta, Ohio 45895

Client BILL SAWMILLER
County AUGLAIZE Twp. MOULTON Sec. 25
Drawn by G. McDONALD Scale 1" = 60' Drwg. No. 79-803
Checked by T. STEINKE Date JUNE 11 1979
Sheet 1 of 2 (T 5 S; R 5 E)

28

28

DESCRIPTION OF 1.348 ACRES

Being 1.348 Acres located in the northeast quarter of Section 25 Moulton Township, T-5-S-R-5-E Auglaize County Ohio, and being further described as follows.

The PLACE OF BEGINNING being a railroad spike 965.68 feet west of a railroad spike marking the ~~west~~^{EAST} line of section 25 on the centerline of Glynwood Road (C-R 158-A) (Section tie distance in accordance with Beverly Hills Subdivision Number One.)

Thence continuing on the centerline of Glynwood Road (158-A) a distance of 250.00 feet to a railroad spike, being the northwest corner of this parcel.

Thence in a southerly direction with an angle to the right of $88^{\circ} 00'$ a distance of 235.00 feet to a iron pipe, passing through a iron pipe at 30.00 feet.

Thence in a easterly direction with an interior angle of $92^{\circ} 00'$ a distance of 250.00 feet to a iron pipe, marking the southeast corner of this parcel.

Thence in a northerly direction with an interior angle of $88^{\circ} 00'$ a distance of 235.00 feet to a railroad spike in the centerline of Glynwood Road, also being the PLACE OF BEGINNING for this parcel, passing through a iron pipe at 205.00 feet.

Containing in all 1.348 Acres and being subject to any and all easements and Right-of-Way of record.

This survey and description is recorded in Book E Page 28 of the Auglaize County Engineers Office survey records.

Survey and description prepared by: Thomas W. Steinke and Assoc. Inc.
123 West Auglaize Street Wapakoneta, Ohio, this 11th day of June 1979.