

DEED 129/371 CALL FOR THE WEST LINE OF
SECTION 1 TO BE A PROPERTY LINE

NO R/W PLANS FOR
THIS SECTION OF
SR # 198. & DATA
OBTAINED FROM STATE
FIELD NOTES.

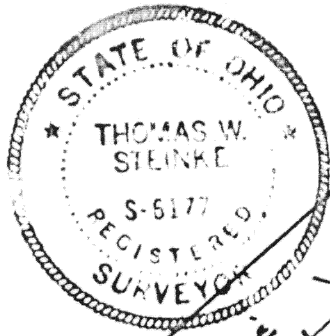

Scale:

1" = 100'

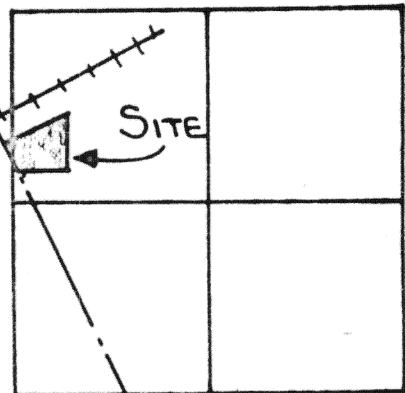
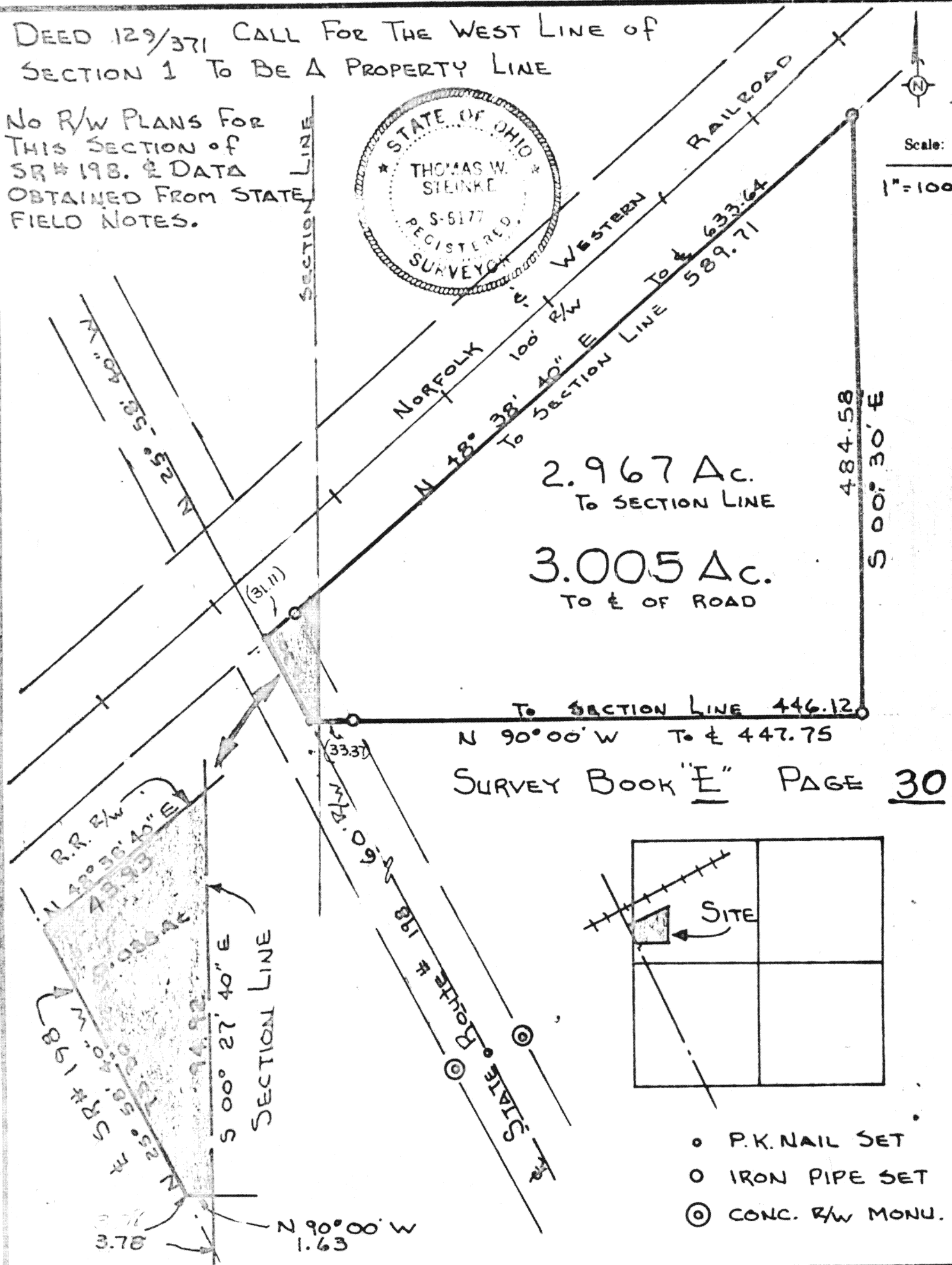

- P.K. NAIL SET
- IRON PIPE SET
- ⊙ CONC. R/W MONU.

Signature by a representative of the County Health Dept.
denotes compliance with Health Regulations.
Signed: _____ Date: _____

Signature by a representative of the Auglaize County Regional
Planning Commission denotes approval of this plat.
Signed: _____ Date: _____

Signature by a representative of City with 3 mile limit juris-
diction or Twp. Trustees or Village with zoning jurisdiction
denotes approval of this plat. Signed: _____ Date: _____
for political S. D. of: _____

Signature by a representative of the County Engineer's Dept.
denotes that this plat meets tax map plat requirements.
Signed: _____ Date: _____

Thomas W. Steinke & Assoc., Inc.
Land Surveying
123 West Auglaize St
Wapakoneta, Ohio 45895

Client CLIFF BIEDERMAN
County AUGLAIZE Twp. LOGAN Sec. 1
Drawn by JWS Scale 1" = 100' Drwg. No. 79-804
Checked by JWS Date JUNE 1979
Sheet 1 of 2 (T 5 S; R 5 E)

30

30

Being 2.967 Acres located in the north-west quarter of Section 1, Town 5-S, Range 5-E, Logan Township, Auglaize County, Ohio and being further described as follows:

Commencing at the intersection of the west line of Section 1 and the center line of State Route # 198.

Thence North $25^{\circ} 58' 40''$ West with the center line of S.R. # 198, a distance of 3.78 feet to a P.K. nail.

Thence South $90^{\circ} 00'$ East, a distance of 1.63 feet to the west line of Section 1 and the PLACE OF BEGINNING for the parcel herein described.

Thence North $00^{\circ} 27' 40''$ West with said section line, a distance of 94.92 feet to the south R/W line of the Norfolk and Western Railroad.

Thence North $48^{\circ} 38' 40''$ East along said railroad R/W, a distance of 589.71 feet to an iron pipe.

Thence South $00^{\circ} 30'$ East, a distance of 484.58 feet to an iron pipe.

Thence North $90^{\circ} 00'$ West, a distance of 446.12 feet to the west line of Section 1 and the PLACE OF BEGINNING.

Containing in all 2.967 Acres and being subject to all legal easements and R/W of record.

Survey and description prepared by Thomas W. Steinke and Assoc., Inc. this 20th day of June, 1979 and recorded in Survey Book "E" Page 30 of the Auglaize County Survey Records.

E-31