

THIS SURVEY IS RECORDED IN BOOK E PAGE 36 OF THE AUGLAIZE COUNTY ENGINEERS OFFICE

MEYER SURVEY

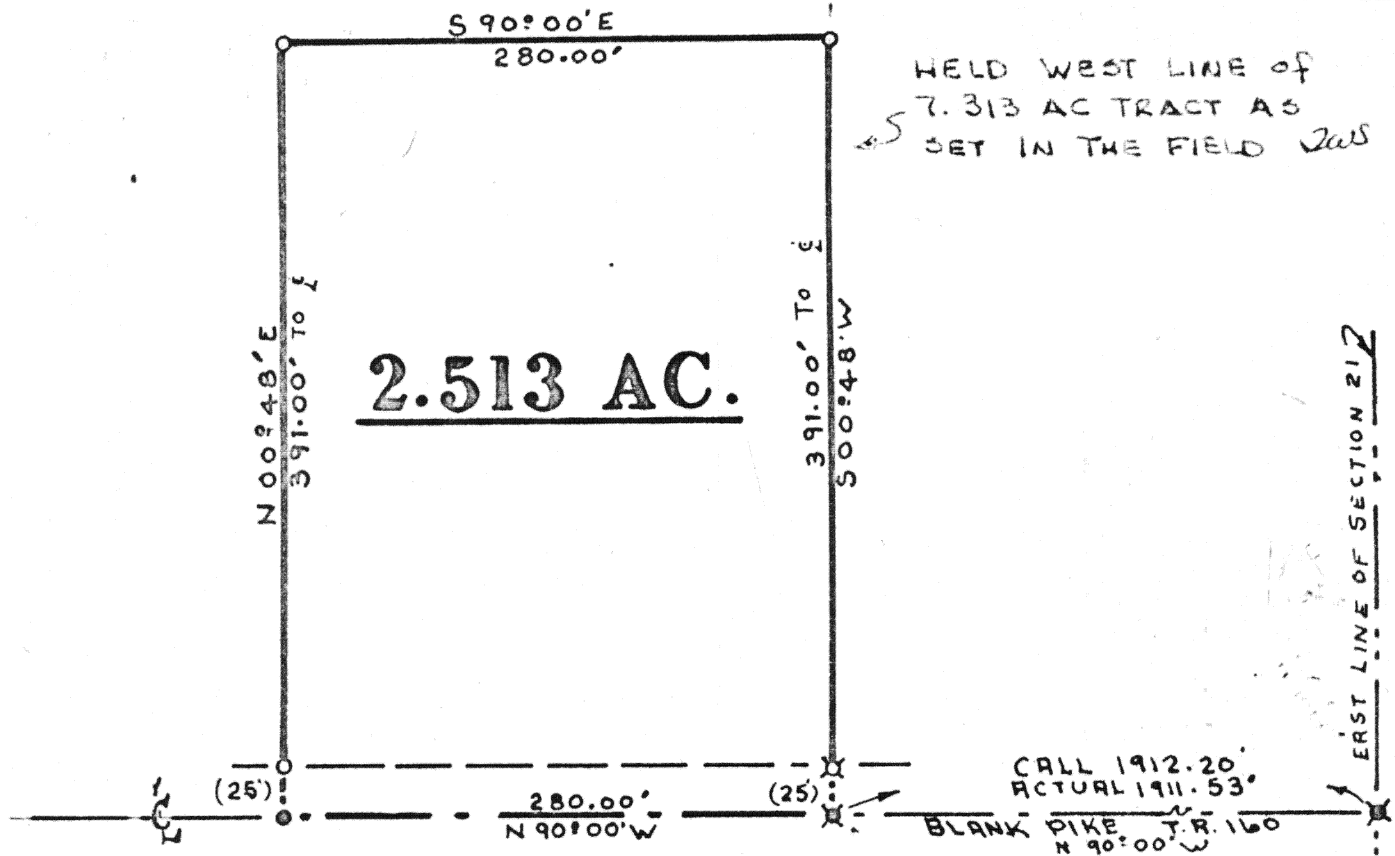

Scale:
1"=100'



LOCATION

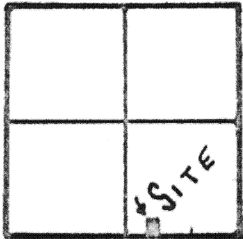

UNION TWP.
SECTION 21
T.5.S.R.7.E
AUGLAIZE CO.O.

LEGEND

- ✱ R.R. SPIKE FD
- R.R. SPIKE SET
- ✱ IRON PIN FD
- IRON PIPE



SURVEY CONDUCTED BY :
THOMAS W. STEINKE & ASSOC. INC.

123 W. AUGLAIZE STREET WAPAKONETA, O. 45895 PH. 733-7421

Signature by a representative of the County Health Dept.
denotes compliance with Health Regulations.
Signed: _____ Date: _____

Signature by a representative of the Auglaize County Regional
Planning Commission denotes approval of this plat.
Signed: _____ Date: _____

Signature by a representative of City with 3 mile limit juris-
diction or Twp. Trustees or Village with zoning jurisdiction
denotes approval of this plat. Signed: _____ Date: _____
for political S. D. of: _____

Signature by a representative of the County Engineer's Dept.
denotes that this plat meets tax map plat requirements.
Signed: _____ Date: _____

Thomas W. Steinke & Assoc. Inc.
Lead Surveying
123 West Auglaize St.
Wapakoneta Ohio 45895

Client W. J. F. MEYER
County AUGLAIZE Twp. UNION Sec. 21
Drawn by G. M. DONALD Scale 1"=100' Drwg. No. 79-802
Checked by T. STEINKE Date JUNE 11, 1979
Sheet 1 of 2

36

36

DESCRIPTION OF 2.513 ACRES

Being 2.513 Acres located in the southeast quarter of Section 21, Union Township, T-5-S-R7-E Auglaize County, Ohio, and being further described as follows.

Commencing at a railroad spike at the intersection of the East line of section 21 Union Township, and the centerline of Blank Pike, (T-R 160)

Thence N $90^{\circ} 00'$ W along the centerline of Blank Pike (t-R 160), and the south line of section 21 a call distance of 1912.20 feet, a Actual distance of 1911.53 feet to a railroad spike and the PLACE OF BEGINNING for the parcel herein described.

Thence continuing N $90^{\circ} 00'$ W along said centerline and south line of section a distance of 280.00 feet to a railroad spike, being the southwest corner of this parcel.

Thence N $00^{\circ} 48'$ E a distance of 391.00 feet to a iron pipe, passing through a iron pipe at 25.00 feet.

Thence S $90^{\circ} 00'$ E A distance of 280.00 feet to a iron pipe, marking the northeast corner of this parcel.

Thence S $00^{\circ} 48'$ W a distance of 391.00 feet to a railroad spike in the centerline of Blank Pike and a point on the south line of said section, also being the PLACE OF BEGINNING for this parcel, passing through a iron pin at 366.00 feet.

Containing in all 2.513 Acres and being subject to any and all easements and Right-of-Way of record.

This survey is recorded in Book E Page 36 of the Auglaize County Engineer office survey records.

Survey and description prepared by: Thomas W. Steinke and Assoc. Inc.
123 West Auglaize Street Wapakoneta, Ohio, this 11th day of June, 1979.

Thomas W. Steinke & Assoc., Inc.
Land Surveying
123 West Auglaize St.
Wapakoneta, Ohio 45895