

Co. Engineer

LEGEND

- "A" = MON. BOX FOUND AT S.W. CORNER SEC. 35
"B" = MON. BOX FD. AT S.E. COR. OF SW 1/4 OF SW 1/4 OF SEC. 35
"C" = RAILROAD SPIKE SET.
"D" = 5/8" IRON BAR SET.
"E" = CONCRETE CORNER POST FOUND.

Scale:
1" = 60'

SURVEYED BY: Michael L. Weadock
MICHAEL L. WEADOCK
REGISTERED SURVEYOR #6199

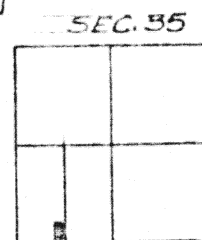
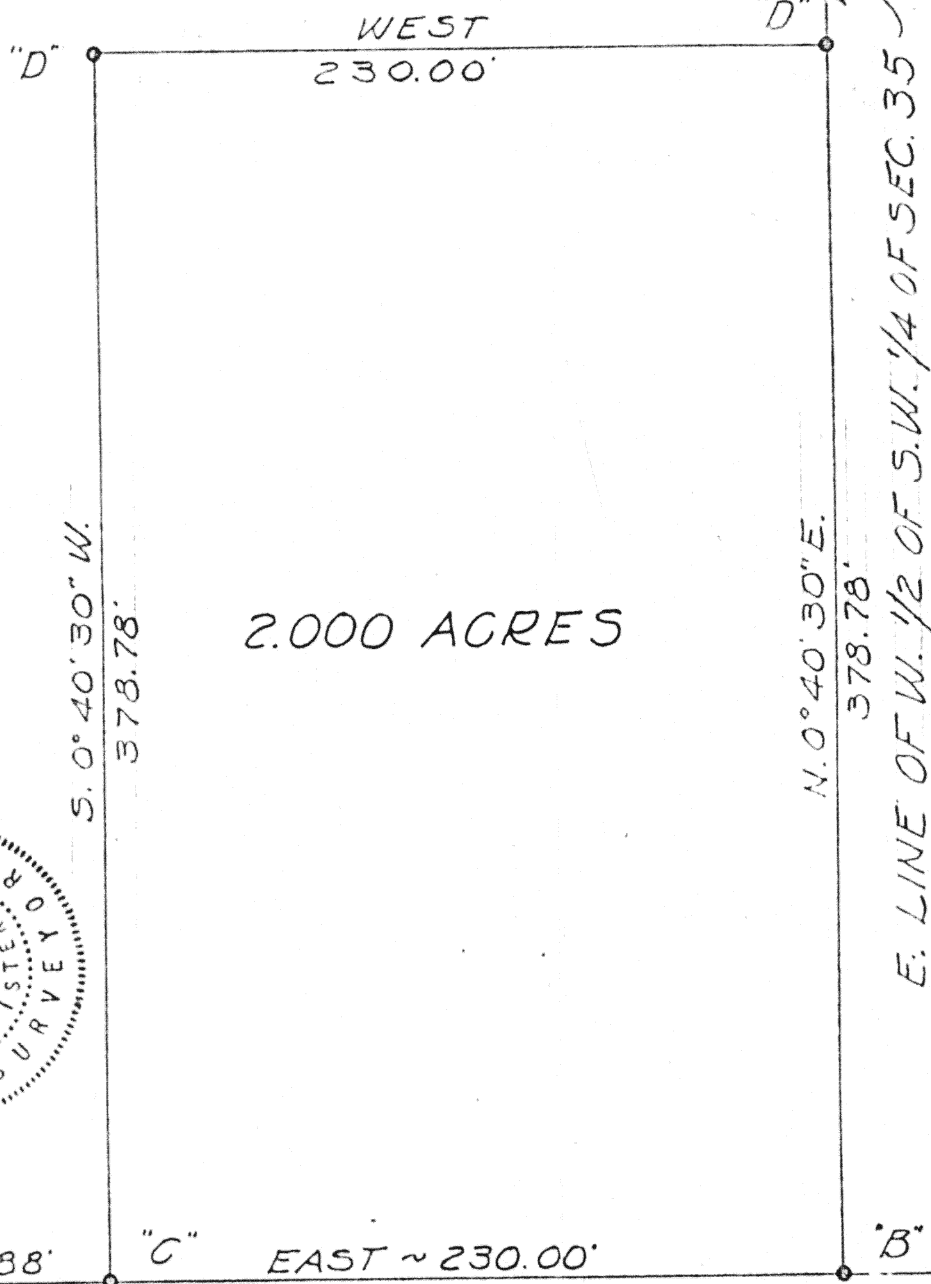

"A" 1093.88' "C" EAST ~ 230.00' "B"

& BARBER ~ WERNER RD. (50' R/W) S. LINE SEC. 35

BURRIS SURVEY OF PART OF THE S.W. 1/4 OF
THE S.W. 1/4 OF SECTION 35, T.4 S., R.4 E.,
(SALEM TOWNSHIP), AUGLAIZE CO., OHIO.

JUNE 18, 1979

SCALE: 1" = 60'

Signature by a representative of the County Health Dept.
denotes compliance with Health Regulations.
Signed: _____ Date _____

Signature by a representative of the Auglaize County Regional
Planning Commission denotes approval of this plat.
Signed: _____ Date _____

Signature by a representative of City with 3 mile limit juris-
diction or Twp. Trustees or Village with zoning jurisdiction
denotes approval of this plat. Signed: _____ Date _____
for political S. D. of: _____

Signature by a representative of the County Engineer's Dept.
denotes that this plat meets tax map plat requirements.
Signed: _____ Date _____

MICHAEL L. WEADOCK
REG. SURVEYOR #6199
ST. MARYS, OHIO

Client RON BURRIS
County AUGLAIZE Twp. SALEM Sec. 35
Drawn by M.L.W. Scale 1" = 60' Drwg. No. _____
Checked by M.L.W. Date 6/18/79
Sheet 1 of 2 (T.4 S.; R.4 E.)

BURRIS SURVEY DESCRIPTION



Scale: _____

Being a parcel of land situated in Salem Township, Auglaize County, Ohio, in the southwest quarter of the southwest quarter of Section 35, Township 4 South, Range 4 East. Being more particularly described as follows:

Commencing for reference at a monument box at the southwest corner of said Section 35;

Thence, east, along the south line of the southwest quarter of the southwest quarter of said Section 35 and the center-line of Barber-Werner Road (C.R. 200), a distance of one thousand ninety-three and 88/100 (1093.88) feet to a railroad spike. Said point being the place of beginning for the parcel to be conveyed by this instrument;

Thence, continuing east, along the last described line, a distance of two hundred thirty and 00/100 (230.00) feet to a monument box at the southeast corner of the southwest quarter of the southwest quarter of said Section 35,

Thence, north 0°40' 30" east, along the east line of the west half of the southwest quarter of said Section 35, a distance of three hundred seventy-eight and 78/100 (378.78) feet to a 5/8" iron bar;

Thence, west, a distance of two hundred thirty and 00/100 (230.00) feet to a 5/8" iron bar;

Thence, south 0°40' 30" west, a distance of three hundred seventy-eight and 78/100 (378.78) feet to the place of beginning.

Containing 2.000 acres of land more or less.

Subject to all easements and right-of-way of record.

The south line of the southwest quarter of the southwest quarter of Section 35 was assumed to bear East-West. All other bearings were calculated from angles turned.

Reference is made to a survey of this area by Michael L. Weadock, Registered Surveyor #6199, on file in the County Engineer's Office.

Surveyed by Michael L. Weadock
Michael L. Weadock
Registered Surveyor #6199



Signature by a representative of the County Health Dept. denotes compliance with Health Regulations.
Signed: _____ Date _____

Signature by a representative of the Auglaize County Regional Planning Commission denotes approval of this plat.
Signed: _____ Date _____

Signature by a representative of City with 3 mile limit jurisdiction or Twp. Trustees or Village with zoning jurisdiction denotes approval of this plat. Signed: _____ Date _____
for political S. D. of: _____

Signature by a representative of the County Engineer's Dept. denotes that this plat meets tax map plat requirements.
Signed: _____ Date _____

MICHAEL L. WEADOCK
REG. SURVEYOR #6199
ST. MARYS, O. 45

Client RON BURRIS
County AUGLAIZE Twp. SALEM Sec. 35
Drawn by _____ Scale _____ Drwg. No. _____
Checked by _____ Date JUNE 13, 1972
Sheet 2 of 2 45 4 S; R 4 E