

LOCATION PLAN

SECTION 28

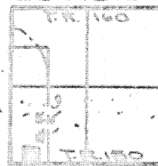

Scale:

1"=200'

COSHEN TWP.
T5-S, R-8-E
AUGLAIZE COUNTY

LEGEND

- IRON PIN SET
- △ SPIKE SET
- ▲ SPIKE FOUND
- P.K. NAIL FOUND

SECTION LINE
S.W. CORNER, SECTION 28, COSHEN TOWNSHIP

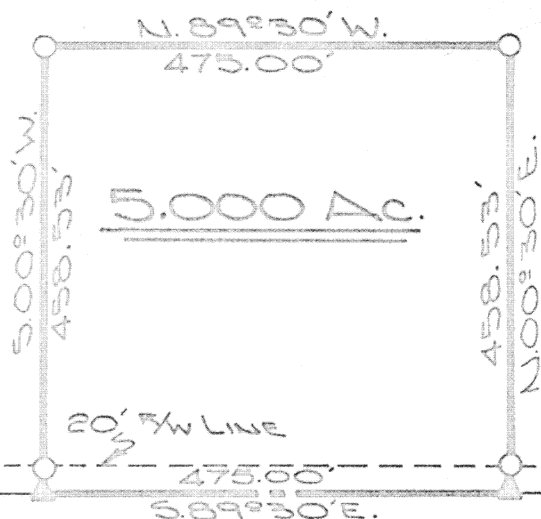

The following described tract of land is part of the Southwest Quarter of the Southwest Quarter of Section 28, Goshen Township, Town 5 South, Range 8 East, Auglaize County, Ohio, and is more particularly described as follows:

Commencing at a P.K. Nail at the Southwest corner of the Southwest Quarter of Section 28, Goshen Township;

Thence with an assumed bearing of S.89°30'E. along the centerline of County Road 150 (formerly known as the Middle Pike), a distance of 225.78 feet to a spike which is the PLACE OF BEGINNING;

Thence continuing S.89°30'E. along the centerline of County Road 150 a distance of 475.00 feet to a spike;

Thence N.00°30'E. a distance of 458.53 feet to an iron pin, passing thru an iron pin at 20.00 feet in the North right-of-way line of C.R.150

Thence N.89°30'W. a distance of 475.00 feet to an iron pin;

Thence S.00°30'W. a distance of 458.53 feet to a spike, passing thru an iron pin in the North right-of-way line of County Road 150, at a distance of 438.53 feet, said spike was the PLACE OF BEGINNING.

Containing 5.000 acres of which 0.218 acre has been dedicated for highway purposes. The above described tract is subject to all legal easements. Previous deed reference: Vol. 231, Pg. 46. The above plat is recorded in Survey Book E, Page 58, in the Auglaize County Engineer's Office.

ATTEST: Doug Reinhart
Doug Reinhart
Reg. Surveyor # 6507

Signature by a representative of the County Health Dept. denotes compliance with Health Regulations.
Signed: _____ Date: _____

Signature by a representative of the Auglaize County Regional Planning Commission denotes approval of this plat.
Signed: _____ Date: _____

Signature by a representative of City with 3 mile limit jurisdiction or Twp. Trustees or Village with zoning jurisdiction denotes approval of this plat. Signed: _____ Date: _____
for political S. D. of: _____

Signature by a representative of the County Engineer's Dept. denotes that this plat meets tax map plat requirements.
Signed: _____ Date: _____

DOUG REINHART
LAND SURVEYING

Client ELINOR BAULT, ETAL
County AUGLAIZE Twp. COSHEN Sec. 28 SW 1/4
Drawn by JOHN JAWERT Scale 1"=200' Draw No 79-170
Checked by DRR Date JULY 19 1979
Sheet 1 of 1

58

58

(T5 S R 8 E)

F-58