

LOCATION PLAN

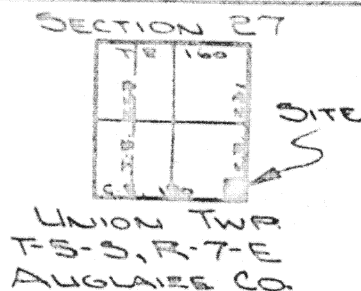

LEGEND

- IRON PIN SET
- IRON PIN FOUND
- △ SPIKE SET
- ▲ SPIKE FOUND
- MONUMENT BOX

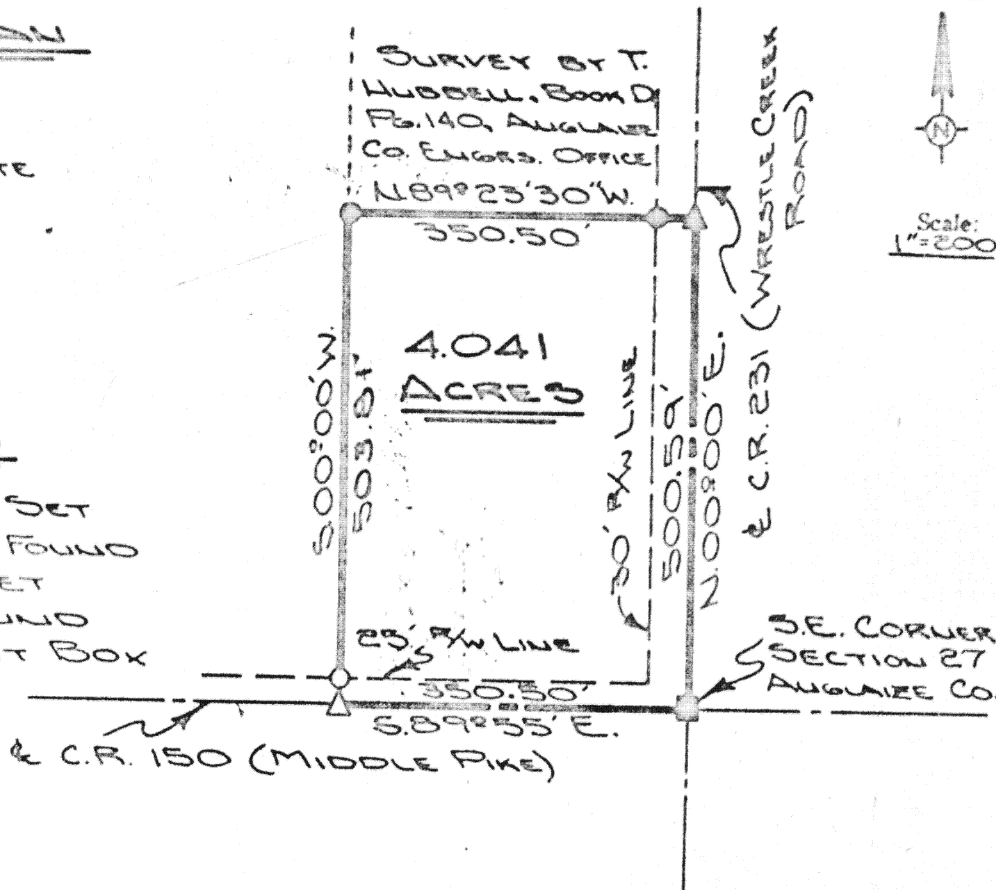

Scale: 1"=200'

The following described tract of land is part of the Southeast Quarter of the Southeast Quarter of Section 27, Union Township, Town 5 South, Range 7 East, Auglaize County, Ohio; and is more particularly described as follows:

Commencing at a monument box at the Southeast corner of Section 27, Union Township, and in the intersection of C.R. 150 (formerly known as the Middle Pike) and C.R. 231 (formerly known as the Wrestle Creek Road), said box being the PLACE OF BEGINNING;

Thence N.00°00'E. along the East line of Section 27, Union Township, and the centerline of C.R. 231 a distance of 500.59 feet to a spike;

Thence N.89°23'30"W. a distance of 350.50 feet to an iron pin, passing thru an iron pin at 30.00 feet in the West right-of-way line of County Road 231;

Thence S.00°00'W. a distance of 503.81 feet to a spike, passing thru an iron pin in the North right-of-way line of C.R. 150 at a distance of 478.81 feet;

Thence N.89°55'E. along the South line of Section 27, Union Township and the centerline of C.R. 150 a distance of 350.50 feet to a monument box which was the PLACE OF BEGINNING.

Containing 4.041 acres of which 0.529 acre has been dedicated for highway purposes. The above described tract of land is subject to all legal easements. Previous deed reference: Vol.244, Pg.492. The above plat is recorded in Survey Book E, Page 59, in the Auglaize County Engineer's Office.

ATTEST:

Doug Reinhart
Doug Reinhart

Reg. Surveyor # 6507

Signature by a representative of the County Health Dept. denotes compliance with Health Regulations.

Signed: _____ Date: _____

Signature by a representative of the Auglaize County Regional Planning Commission denotes approval of this plat.

Signed: _____ Date: _____

Signature by a representative of City with 3 mile limit jurisdiction or Twp. Trustees or Village with zoning jurisdiction denotes approval of this plat. Signed: _____

for political S. D. of: _____ Date: _____

Signature by a representative of the County Engineer's Dept. denotes that this plat meets tax map plat requirements.

Signed: _____ Date: _____

DOUG REINHART
LAND SURVEYING

59

Client STEVE STILES
County AUGLAIZE Twp. UNION Sec. 27 S. 5 E. 7 E.
Drawn by JOHN J. JAMES Scale 1"=200' Drwg. No. 79-165
Checked by D.R.R. Date JUNE 27, 1979
Sheet 1 of 1

59

(T-5-S; R-7-E)