

LOCATION PLAN

SECTION 19

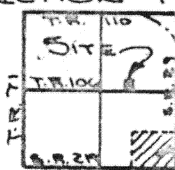

NEW
KNOXVILLE

WASHINGTON TWP.
T-6-S, R-5-E, AUGLAIZE
COUNTY, OHIO

LEGEND

IRON PIN SET
SPIKE SET
SPIKE FOUND
P.K. NAIL FOUND



STATE ROUTE 29

Scale:
1"=100'

STA. 486+68.55
STATE HWY. PLANS
@ N.E. CORNER, SE 1/4,
SEC. 19, WASHINGTON
TOWNSHIP

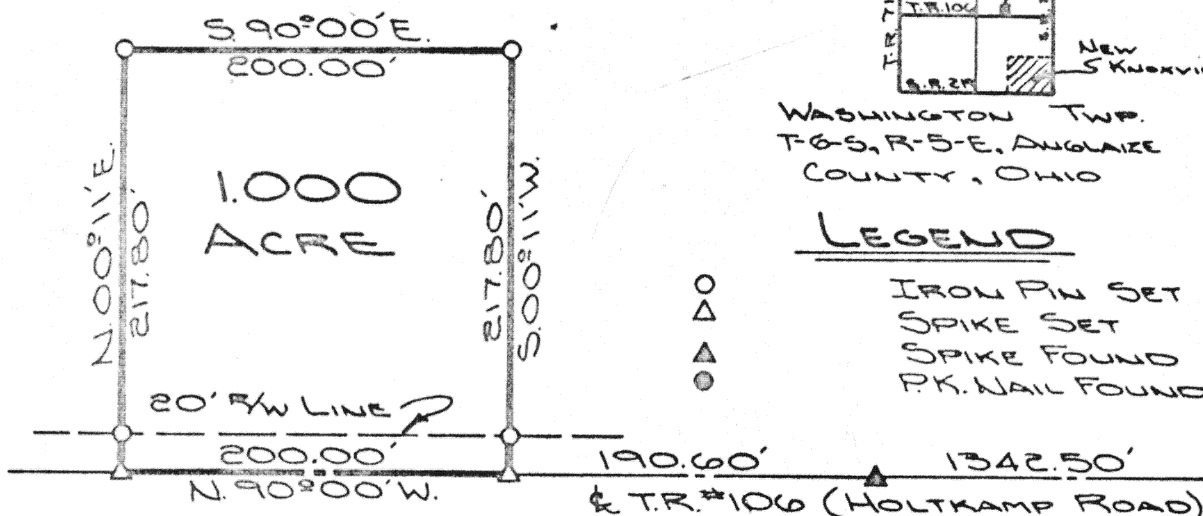

The following described tract of land is part of the Southwest Quarter of the Northeast Quarter of Section 19, Washington Township, Town 6 South, Range 5 East, Auglaize County, Ohio, and is more particularly described as follows:

Commencing at a nail at the Southeast corner of the Northeast Quarter of Section 19, Washington Township and in the intersection of State Route 29 (sta. 486+68.55), and Township Road 106 (formerly known as the Holtkamp Road);

Thence with an assumed bearing of N.90°00'W. along the South line of the Northeast Quarter of Section 19, Washington Township and along the centerline of T.R. 106 a distance of 1533.10 feet to a spike which is the PLACE OF BEGINNING;

Thence continuing N.90°00'W. along the South line of the Northeast Quarter of Section 19, Washington Township and the centerline of T.R. 106 a distance of 200.00 feet to a spike;

Thence N.00°11'E. a distance of 217.80 feet to an iron pin, passing thru an iron pin at 20.00 feet in the North right-of-way line of Township Road 106;

Thence S.90°00'E. a distance of 200.00 feet to an iron pin;

Thence S.00°11'W. a distance of 217.80 feet to a spike, passing thru an iron pin at 197.80 feet in the North right-of-way line of Township Road 106, said spike was the PLACE OF BEGINNING.

Containing 1.000 acre of which 0.092 acre has been dedicated for highway purposes. The above described tract of land is subject to all legal easements. Previous deed reference: Vol. 203, Pg. 338. The above plat is recorded in Survey Book E, Page 73, in the Auglaize County Engineer's Office.

ATTEST:

Doug Reinhart
Doug Reinhart

Reg. Surveyor # 6507

Signature by a representative of the County Health Dept. denotes compliance with Health Regulations.

Signed _____ Date _____

Signature by a representative of the Auglaize County Regional Planning Commission denotes approval of this plat.

Signed _____ Date _____

Signature by a representative of City with 3 mile limit jurisdiction or Twp. Trustees or Village with zoning jurisdiction denotes approval of this plat. Signed: _____ Date _____ for political S. D. of _____

Signature by a representative of the County Engineer's Dept. denotes that this plat meets tax map plat requirements.

Signed _____ Date _____

DOUG REINHART
73
LAND SURVEYING

Client **STEVE HENSCHEN**
County **AUGLAIZE** Twp **WASHINGTON** Sec. **19** S.E. 1/4
Drawn by **JOHN SAUBERT** Scale **1"=100'** Dwg. No **79-167**
Checked by **D.P.R.** Date **JULY 07, 1979**
Sheet **1** of **1** **73** (T-6-S-R-5-E)