

# LOCATION PLAN

SECTION 19

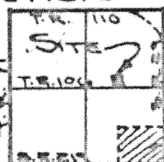

WASHINGTON TWP.  
T-6-S, R-5-E, AUGLAIZE  
COUNTY, OHIO

## LEGEND

IRON PIN SET  
SPIKE SET  
SPIKE FOUND  
P.K. NAIL FOUND

Scale:  
1"=100'

STA. 486+68.55,  
STATE HWY. PLANS:  
@ N.E. CORNER, SE 1/4,  
SEC. 19, WASHINGTON  
TOWNSHIP

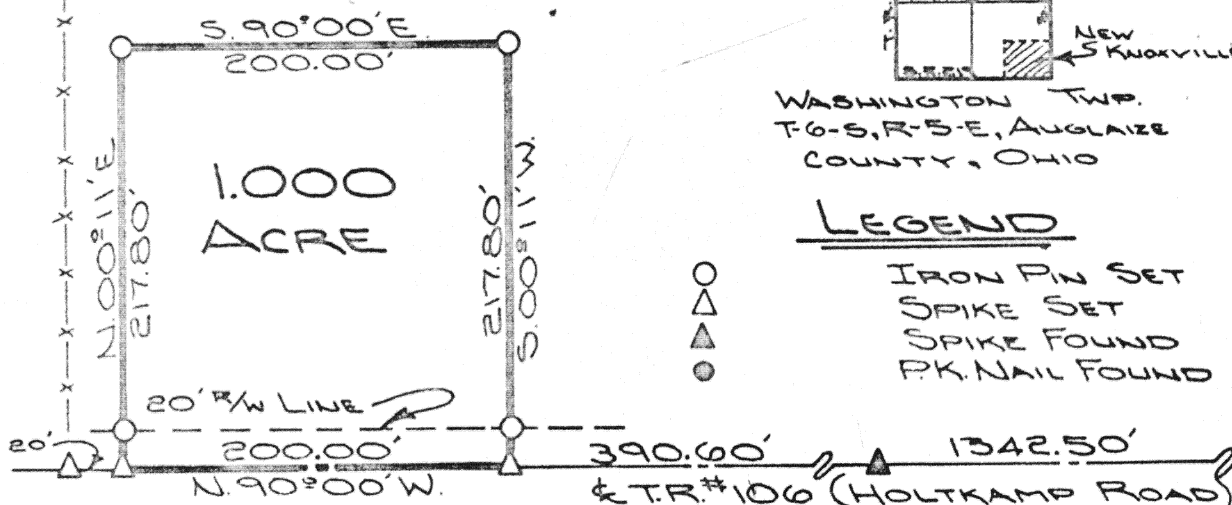

The following described tract of land is part of the Southwest Quarter of the Northeast Quarter of Section 19, Washington Township, Town 6 South, Range 5 East, Auglaize County, Ohio, and is more particularly described as follows:

Commencing at a nail at the Southeast corner of the Northeast Quarter of Section 19, Washington Township and in the intersection of State Route 29 (sta. 486+68.55), and Township Road 106 (formerly known as the Holtkamp Road);

Thence with an assumed bearing of N.90°00'W. along the South line of the Northeast Quarter of Section 19, Washington Township and along the centerline of T.R. 106 a distance of 1733.10 feet to a spike which is the PLACE OF BEGINNING;

Thence continuing N.90°00'W. along the South line of the Northeast Quarter of Section 19, Washington Township and the centerline of T.R. 106, a distance of 200.00 feet to a spike;

Thence N.00°11'E. a distance of 217.80 feet to an iron pin, passing thru an iron pin at 20.00 feet in the North right-of-way line of Township Road 106;

Thence S.90°00'E. a distance of 200.00 feet to an iron pin;

Thence S.00°11'W. a distance of 217.80 feet to a spike, passing thru an iron pin at 197.80 feet in the North right-of-way line of Township Road 106, Said spike was the PLACE OF BEGINNING.

Containing 1.000 acre of which 0.092 acre has been dedicated for highway purposes. The above described tract of land is subject to all legal easements. Previous deed reference: Vol. 203, Page 338. The above plat is recorded in Survey Book E, Page 74, in the Auglaize County Engineer's Office.

ATTEST: Doug Reinhart  
Doug Reinhart  
Reg. Surveyor # 6507

Signature by a representative of the County Health Dept. denotes compliance with Health Regulations.  
Signed: \_\_\_\_\_ Date: \_\_\_\_\_

Signature by a representative of the Auglaize County Regional Planning Commission denotes approval of this plat.  
Signed: \_\_\_\_\_ Date: \_\_\_\_\_

Signature by a representative of City with 3 mile limit jurisdiction or Twp. Trustees or Village with zoning jurisdiction denotes approval of this plat. Signed: \_\_\_\_\_ Date: \_\_\_\_\_  
for political S. D. of: \_\_\_\_\_

Signature by a representative of the County Engineer's Dept. denotes that this plat meets tax map plat requirements.  
Signed: \_\_\_\_\_ Date: \_\_\_\_\_

DOUG REINHART  
LAND SURVEYING

Client CHRIS HENSCHEN  
County AUGLAIZE Twp WASHINGTON Sec. 19 S.E. 1/4  
Drawn by JOHN SAUERT Scale 1"=100' Dwg. No. 79-167-A  
Checked by D.P.B. Date JULY 5th, 1979  
Sheet 1 of 1 (T 6 S. R 5 E)

74

74

E-74