

WERST SURVEY

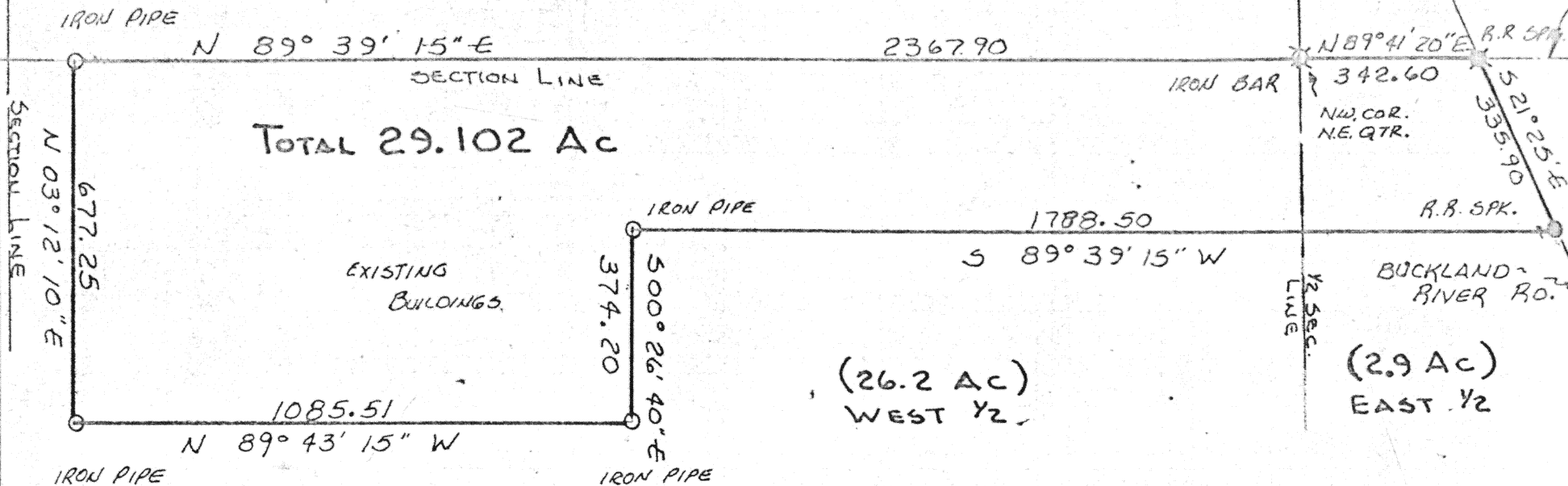

SCALE 1" = 300'

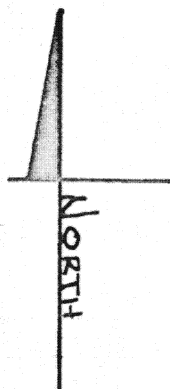

SEC. 14
T-5-S
R-5-E
MOULTON TWP
AUGLAIZE CO.

SURVEY BOOK E
PAGE 77

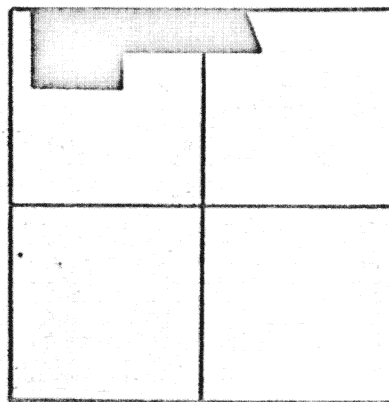
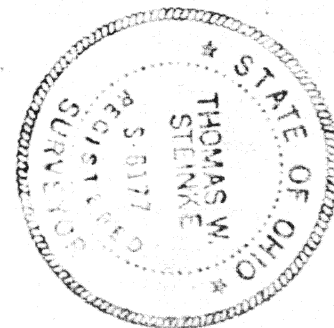

Signature by a representative of the County Health Dept.
denotes compliance with Health Regulations.
Signed: _____ Date: _____

Signature by a representative of the Auglaize County Regional
Planning Commission denotes approval of this plat.
Signed: _____ Date: _____

Signature by a representative of City with 3 mile limit jurisdic-
tion or Twp. Trustees or Village with zoning jurisdiction
denotes approval of this plat. Signed: _____ Date: _____

Signature by a representative of the County Engineer's Dept.
denotes that this plat meets tax map plat requirements.
Signed: _____ Date: _____

Thomas W. Steinko & Assoc., Inc.

Land Surveying
123 West Augusta St.
Marengo, Ohio 45595

716

Client JACK W. STEINKO

County AUGLAIZE Twp. Moulton Sec. 14

Drawn by DCS Scale 1" = 300' DWG. No. B-26

Checked by _____ Date: _____

Sheet 1 of 1 716 (T-5-S; R-5-E)

716

Being 29.102 Acres located in the north-east quarter and north-west quarter of Section 14, T-5-S, R-5-E, Moulton Township, Auglaize County, Ohio, and being further described as follows:

Commencing at an iron bar located at the north-west corner of the north-east quarter of Section 14 and the PLACE OF BEGINNING for the parcel herein described.

Thence North $89^{\circ} 41' 20''$ East along the north line of said section, a distance of 342.60 feet to a railroad spike, in the center line of Buckland River Road.

Thence South $21^{\circ} 25'$ East, along said center line, a distance of 335.90 feet to a railroad spike.

Thence South $89^{\circ} 39' 15''$ West, a distance of 1788.50 feet to an iron pipe.

Thence South $00^{\circ} 26' 40''$ East, a distance of 374.20 feet to an iron pipe.

Thence North $89^{\circ} 43' 15''$ West, a distance of 1085.51 feet to an iron pipe.

Thence North $03^{\circ} 12' 10''$ East, a distance of 677.25 feet to an iron pipe in the north line of Section 14.

Thence North $89^{\circ} 39' 15''$ East, along said section line, a distance of 2367.90 feet to the PLACE OF BEGINNING.

Containing in all 29.102 Acres (26.2 Ac more or less in the west half of Section 14 and 2.9 Ac. more or less in the east half of Section 14)

Survey and description prepared by Thomas W. Steinke and Assoc., Inc. this 15th day of July, 1979 and recorded in Survey Book E Page 77 of the Auglaize County Survey Records.