

# LOCATION PLAN

SECTION 29

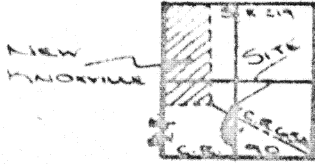

WASHINGTON TWP.  
AUGLAIZE CO.

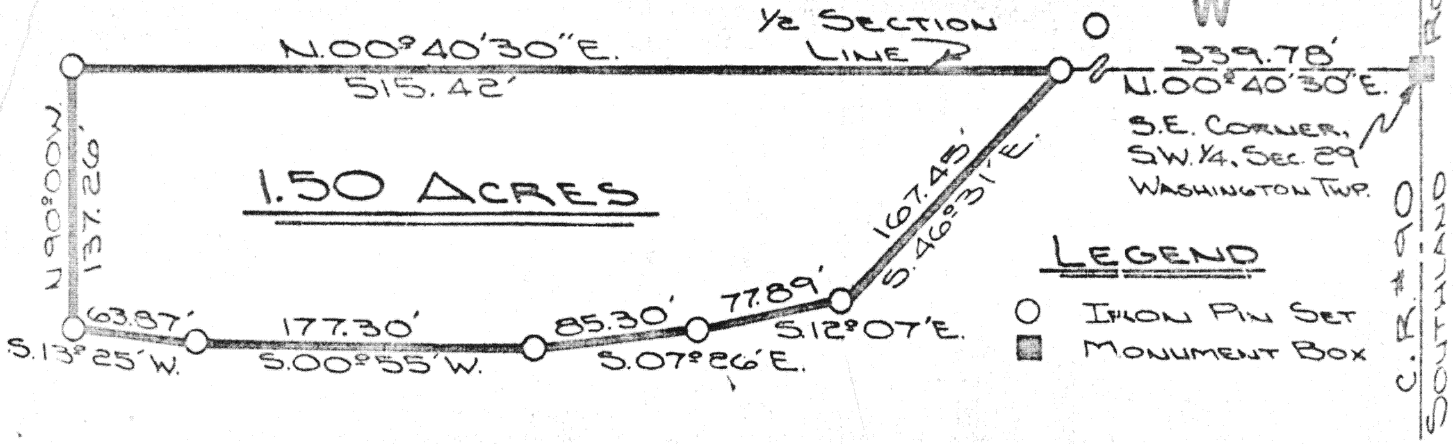
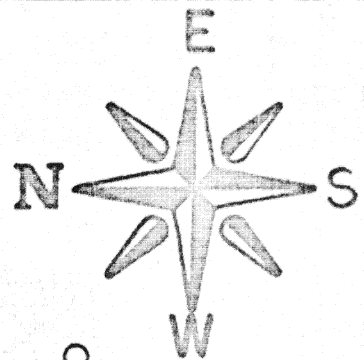

The following described tract of land is part of the Southeast Quarter of the Southwest Quarter of Section 29, Washington Township, Town 6 South, Range 5 East, Auglaize County, Ohio, and is more particularly described as follows:

Commencing at a monument box in the centerline of C.R.# 90 (formerly known as the Southland Road), at the Southeast Corner of the Southwest Quarter of Section 29, Washington Township;

Thence N.00°40'30"E. along the East line of the Southwest Quarter of Section 29, Washington Township, a distance of 339.78 feet to an iron pin which is the PLACE OF BEGINNING;

Thence continuing N.00°40'30"E. along the East line of the Southwest Quarter of Section 29, Washington Township, a distance of 515.42 feet to an iron pin;

Thence N.90°00'W. a distance of 137.26 feet to an iron pin;

Thence S.13°25'W. a distance of 63.87 feet to an iron pin;

Thence S.00°55'W. a distance of 177.30 feet to an iron pin;

Thence S.07°26'E. a distance of 85.30 feet to an iron pin;

Thence S.12°07'E. a distance of 77.89 feet to an iron pin;

Thence S.46°31'E. a distance of 167.45 feet to an iron pin;

which was the PLACE OF BEGINNING.

Containing in all 1.50 acres. The above described tract of land is subject to all legal easements. Previous deed reference: Volume 208, Page 494. This plat is recorded in Survey Book E, Page 88, in the Auglaize County Engineer's Office.

ATTEST:

Doug Reinhart  
Doug Reinhart

Reg. Surveyor # 6507

Signature by a representative of the County Health Dept. denotes compliance with Health Regulations.  
Signed: \_\_\_\_\_ Date \_\_\_\_\_

Signature by a representative of the Auglaize County Regional Planning Commission denotes approval of this plat.  
Signed: \_\_\_\_\_ Date \_\_\_\_\_

Signature by a representative of City with 3 mile limit jurisdiction or Twp. Trustees or Village with zoning jurisdiction denotes approval of this plat. Signed: \_\_\_\_\_  
for political S. D. of: \_\_\_\_\_ Date \_\_\_\_\_

Signature by a representative of the County Engineer's Dept. denotes that this plat meets tax map plat requirements.  
Signed: \_\_\_\_\_ Date \_\_\_\_\_

**DOUG REINHART**  
**LAND SURVEYING**

Client **ROBERT KLUCK II**  
County **AUGLAIZE** Twp. **WASHINGTON** Sec. **29 SW 1/4**  
Drawn by **JOHN SAUERT** Scale **1"=100'** Drwg. No. **79-173A**  
Checked by **D.P.R.** Date **JULY 28th, 1979**  
Sheet **1** of **1** (T.6S; R.5E)