

# SAWMILLER SURVEY

T-5-S R-7-E SEC. 20 UNION TWP.  
AUGLAIZE COUNTY - OHIO

THIS SURVEY RECORDED IN SURVEY BOOK E  
PAGE 89 OF THE AUGLAIZE COUNTY SURVEY  
RECORDS.

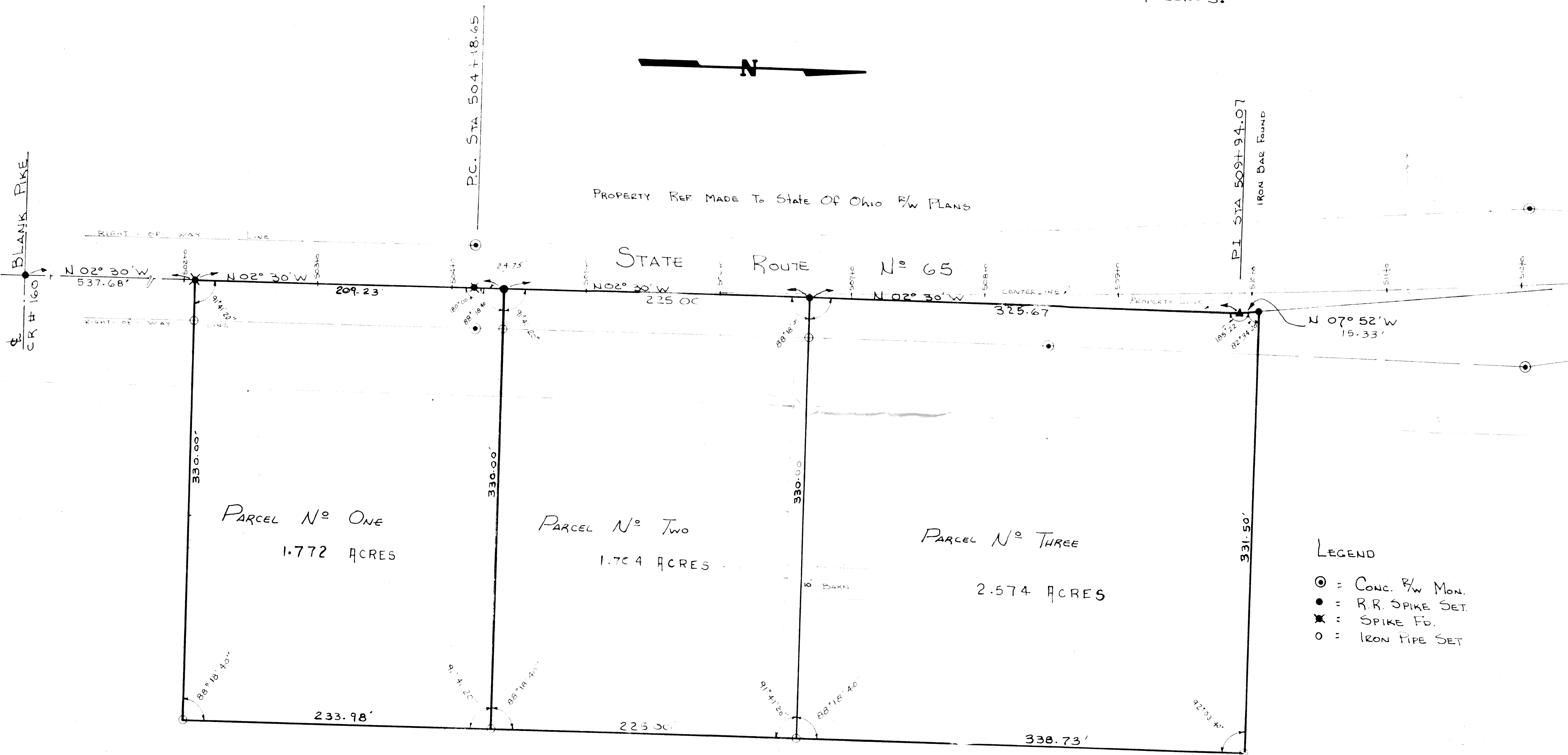

Parcel Three 2.574 Acres

Being 2.574 Acres located in the west half of Section 20 Union Township, T-5-S-R-7-E Auglaize County Ohio and being further described as follows.

Commencing at the centerline intersections of Blank Pike ( C-R 160 ) and State Route 65

Thence  $N 02^{\circ} 30' W$  along the centerline of State Route 65 a distance of 1001.66 feet to a P.K. Nail and the PLACE OF BEGINNING for the parcel of land herein described.

Thence continuing  $N 02^{\circ} 30' W$  on a foward tangent a distance of 325.67 feet to an iron pipe marking the P.I. at Sta. 509+ 94.07.

Thence  $N 07^{\circ} 52' W$  a distance of 15.33 feet to a P.K. Nailmarking the northwest corner of this parcel.

Thence in a easterly direction with an interior angle of  $82^{\circ} 34' 20''$  a distance of 331.50 feet to a iron pipe.

Thence in a southerly direction with an interior angle of  $92^{\circ} 03' 40''$  a distance of 338.73 feet to a iron pipe.

Thence in a westerly direction with an interior angle of  $88^{\circ} 18' 40''$  a distance of 330.00 feet to a P.K. Nail on the foward tangent of State Route 65 centerline, also being the PLACE OF BEGINNING for this parcel.

Containing in all 2.574 Acres and being subject to any and all easements and Right-of-Way of record.

This survey is recorded in Book E Page of the Auglaize County Engineer's office

Survey and Description prepared by: Thomas W. Steinke and Assoc. Inc.  
123 West Auglaize Street Wapakoneta, Ohio 45895 this 20th day of July 1979.

E-90

PARCEL ONE 1.772 ACRES

Being 1.772 Acres located in the west half of Section 20 Union Township, T-5-S-R-7-E Auglaize County, Ohio and being further described as follows.

Commencing at the intersection of Blank Pike ( C-R 160 ) and State Route 65.

Thence in a northerly direction on the centerline of State Route 65 with a bearing of N 02° 30' W a distance of 537.68 feet to a P.K. nail and the PLACE OF BEGINNING for the parcel of land herein described.

Thence continuing on said centerline N 02° 30' W a distance of 209.23 feet to a P.K. nail, marking the P.C. of said centerline at Sta. 504+ 18.65

Thence continuing on a toward tangent N 02° 30' W 24.75 feet to a P.K. nail, marking the northwest corner of this parcel.

Thence in a ~~Easterly~~ direction with an interior angle of 88° 18' 40" a distance of 330.00 feet to a iron pipe, marking the northeast corner of this parcel.

Thence in a southerly direction with an interior angle of 91° 41' 20" a distance of 233.98 feet to a iron pipe.

Thence in a westerly direction with an interior angle of 88° 18' 40" a distance of 330.00 feet to a P.K. nail in the centerline of State Route 65, also being the PLACE OF BEGINNING for this parcel.

Containing in all 1.772 Acres and being subject to any and all easements and Right-of-Way of record.

This survey is recorded in Book E Page                      of the Auglaize County Engineers office survey records.

Survey and description prepared by; Thomas W. Steinke and Assoc. Inc.  
123 West Auglaize Street Wapakoneta, Ohio 45895 this 20th day of July 197

E-91

Parcel Two 1.704 ACRES

Being 1.704 Acres located in the west half of Section 20 Union Township, T-5-S-R-7-E Auglaize County, Ohio and being further described as follows.

Commencing at the centerline intersections of Blank Pike ( C-R 160 ) and State Route 65.

Thence N  $02^{\circ} 30'$  W along the centerline of State Route 65 a distance of 746.91 feet to a P.K. nail at the P.C. at Sta. 504+ 18.65 of State Highway Plans.

Thence continuing N  $02^{\circ} 30'$  W on a foward tangent 24.75 feet to a P.K. nail and the PLACE OF BEGINNING for the parcel of land herein described.

Thence continuing N  $02^{\circ} 30'$  W on a foward tangent a distance of 225.0 feet to a P.K. nail

Thence in a easterly direction with an interior angle of  $88^{\circ} 18' 40''$  a distance of 330.6 feet to a iron pipe, passing through an iron pipe at 30.00 feet.

thence in a southerly direction with an interior angle of  $91^{\circ} 41' 20''$  a distance of 225.0 feet to a iron pipe, marking the southeast corner of this parcel.

Thence in a westerly direction with an interior angle of  $88^{\circ} 18' 40''$  a distance of 330.00 feet to a P.K. nail on the foward tangent of State Route 65 centerline, also being the PLACE OF BEGINNING for this parcel.

Containing in all 1.704 Acres and being subject to any and all easements and Right-of-Way of record.

This survey is recorded in Book E Page        of the Auglaize County Engineers Office survey records.

Survey and description prepared by: Thomas W. Steinke and Assoc. Inc.  
123 West Auglaize Street Wapakoneta, Ohio 45895 this 20th day of July 1979



E-92