

C. Hickland E 100
Holden Road Iron Pin

Bearings determine by assuming
The Mudsock Road as running
North and South

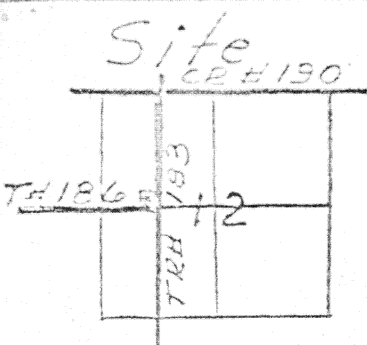

IP = Iron pipe set
RRS = Railroad Spike set
Deed Ref Vol. 197, P. 345

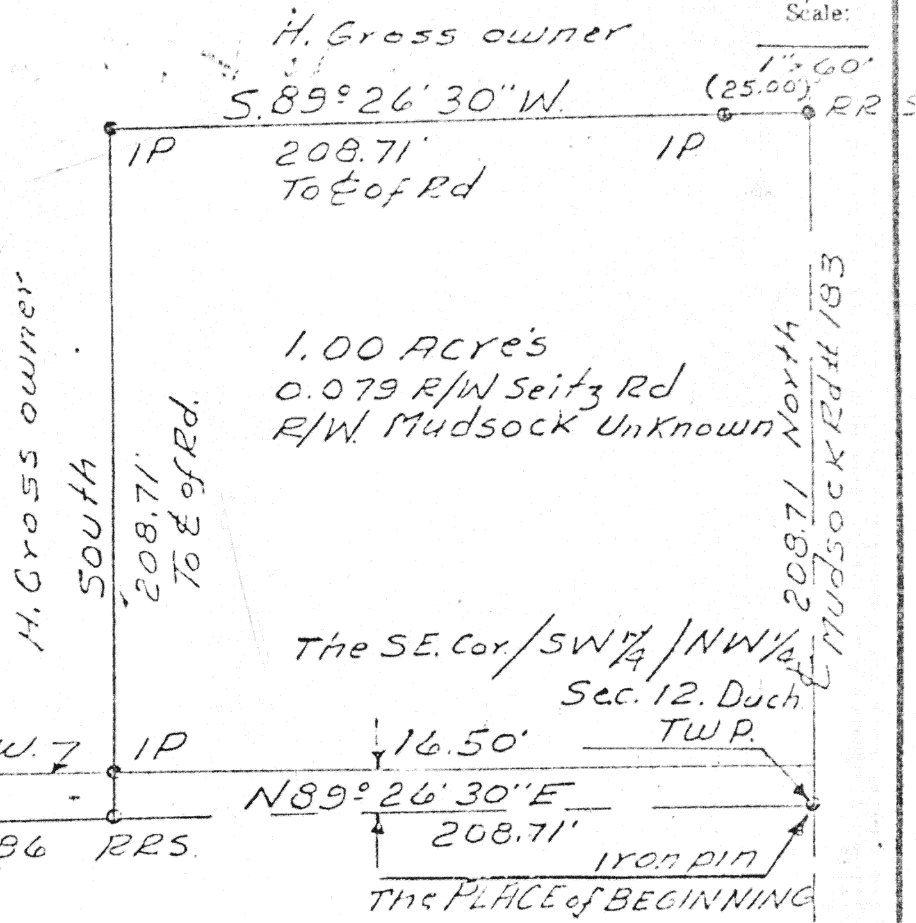

SURVEYORS DESCRIPTION

The following described tract of land is part of thirty acres off of the South end of the west half of the Northwest Quarter of Section 12, Town 5 South, Range 6 East, Duchouquet Township, Auglaize County, Ohio, and is more particularly described as follows.

The PLACE OF BEGINNING being an iron pin at the Southeast corner of the Southwest Quarter of the Northwest Quarter of Section 12, Duchouquet Township. (iron pin being at the intersecting centerlines of the Seitz Road #186 and the Mudsock Road #183)

Thence North along the center of the Mudsock Road #183, 208.71 feet to a railroad spike.

Thence South 89° 26' 30" West (passing through an iron pipe set at 25.00 feet) 208.71 feet to an iron pipe.

Thence South (passing through an iron pipe set at 192.21 feet) 203.71 feet to a railroad spike in the center of the Seitz Road, #186.

Thence North 89° 26' 30" East, along the center of the Seitz Road 208.71 feet to the iron pin at the Southeast corner of the Southwest Quarter of the Northwest Quarter of Section 12, Duchouquet Township which was the PLACE OF BEGINNING.

The above described tract of land contains 1.00 acres more or less subject to all legal highways and easements of record.



Signature by a representative of the County Health Dept. denotes compliance with Health Regulations. Signed: _____ Date: _____	Signature by a representative of the Auglaize County Regional Planning Commission denotes approval of this plat. Signed: _____ Date: _____
Signature by a representative of City with 3 mile limit jurisdiction or Twp. Trustees or Village with zoning jurisdiction denotes approval of this plat. Signed: _____ Date: _____ for political S. D. of: _____	Signature by a representative of the County Engineer's Dept. denotes that this plat meets tax map plat requirements. Signed: _____ Date: _____
Richard D. Mowsey L.S. No 6470	Client Hazel Gross to Norman Gross R.R.C. County Auglaize Twp. Duchouquet Sec. 12 Drawn by Jim Erick Scale 1" = 60' Drwg. No. _____ Checked by _____ Date 5-19-79 Sheet 2 of 1 (T 5 S; R 6 E)