

LOCATION PLAN

SECTION 5

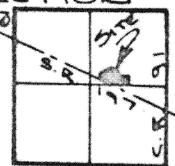

LOGAN TOWNSHIP
AUGLAIZE COUNTY
OHIO

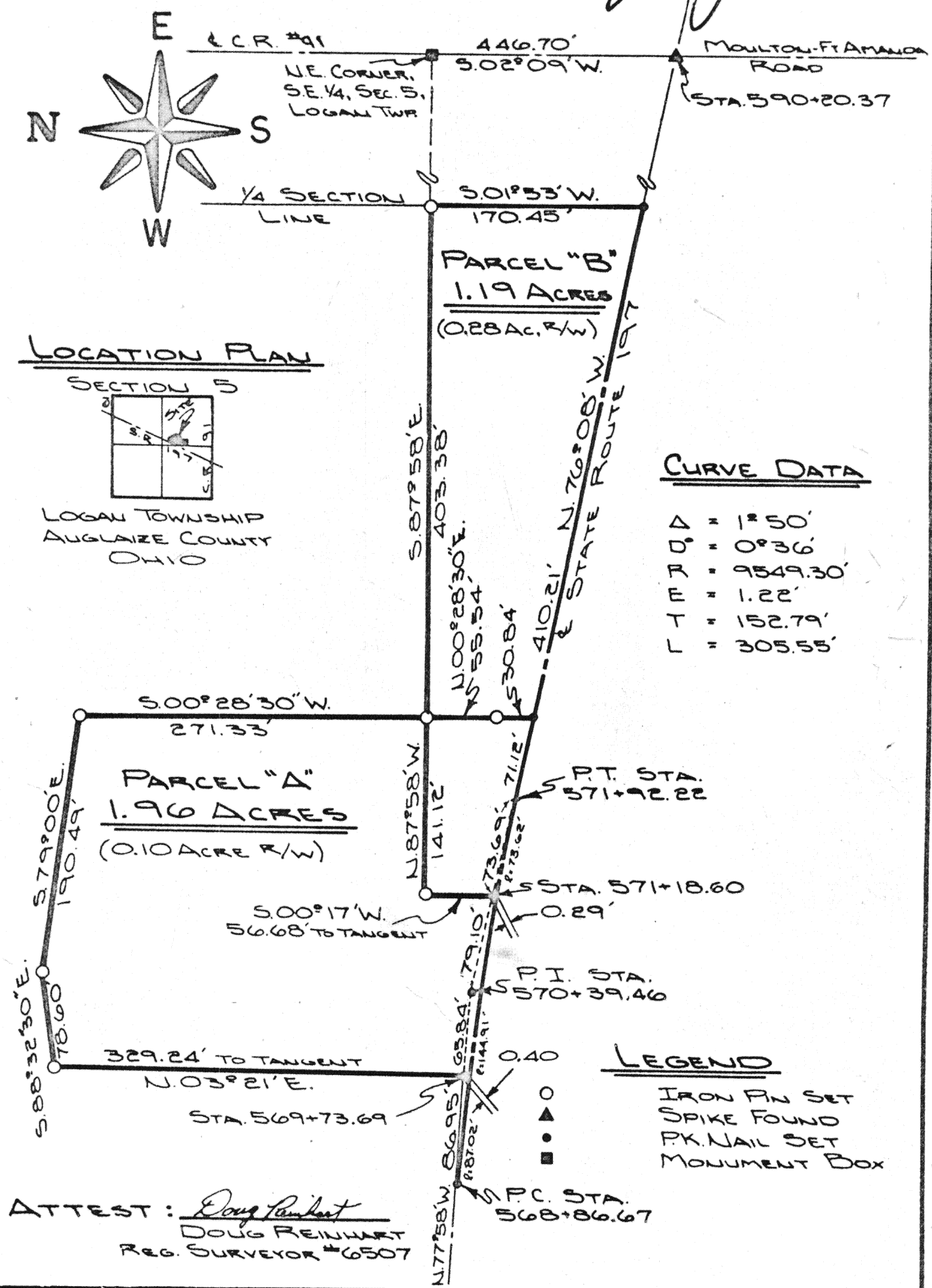

ATTEST: Doug Reinhart
DOUG REINHART
REG. SURVEYOR #6507

Signature by a representative of the County Health Dept. denotes compliance with Health Regulations.
Signed: _____ Date _____

Signature by a representative of the Auglaize County Regional Planning Commission denotes approval of this plat.
Signed: _____ Date _____

Signature by a representative of City with 3 mile limit jurisdiction or Twp. Trustees or Village with zoning jurisdiction denotes approval of this plat. Signed: _____
for political S. D. of: _____ Date _____

Signature by a representative of the County Engineer's Dept. denotes that this plat meets tax map plat requirements.
Signed: _____ Date _____

DOUG REINHART
LAND SURVEYING

Client BILL LINK
County AUGLAIZE Twp. LOGAN Sec. 5
Drawn by JOHN SAWERT Scale 1"=100' Drwg. No. 79-179
Checked by D.P.R. Date 9-17-79
Sheet 1 of 3
(T 5 S; R 5 E)

SURVEYORS DESCRIPTION
0.232 ACRES ON STATE ROUTE # 197



Scale: _____

The following described tract of ground is part of the Southeast Quarter of Section 5, Logan Township, Township Five (5) South, Range Five (5) East, Auglaize County, Ohio and is more particularly described as follows:

Commencing at a monument box at the Northeast corner of the Southeast Quarter of Section 5, Logan Township, said box being in the centerline of County Road # 91; Thence S02°-09'W along the East line of Section 5 and the centerline of County Road # 91 a distance of 446.70 feet to a spike in the centerline of State Route # 197, said spike being Station 590+20.37 of the State of Ohio, Department of Transportation survey of the centerline of S.R. # 197; Thence N76°-08'W along the centerline of S.R. # 197 a distance of 1757.03 feet to Sta. 572+63.34 of said centerline survey being a P.K. Nail and the PLACE OF BEGINNING;

Thence continuing N76°-08'W along the centerline of S.R. # 197 a distance of 71.12 feet to a P.K. Nail at the P.T. of a curve having the following properties: $\Delta = 1^\circ-50'$; $D = 0^\circ-36'$; $R = 9549.30$ feet; $T = 152.79$ feet; $L = 305.55$ feet;

Thence along said curve with a chord bearing of N76°-21'W and a distance of 73.62 feet to a P.K. Nail;

Thence N00°-17'E a distance of 56.97 feet to an iron pin;

Thence S87°-58'E a distance of 141.12 feet to an iron pin;

Thence S00°-28'-30"W a distance of 86.38 feet to a P.K. Nail in the centerline of State Route # 197 and the PLACE OF BEGINNING.

The above described parcel of ground contains 0.232 Acres of which 0.10 Acres has been dedicated for highway purposes. All bearings are based upon the survey filed in Plat Book E, Page 117, at the Auglaize County Engineers Office. Previous deed reference: Volume 214, Page 197, Auglaize County Records Office.

Attest: _____

Doug Reinhart

Professional Surveyor # 6507

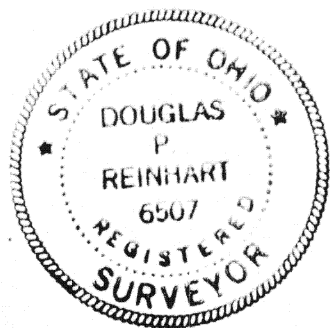

Signature by a representative of the County Health Dept. denotes compliance with Health Regulations.

Signed: _____ Date: _____

Signature by a representative of the Auglaize County Regional Planning Commission denotes approval of this plat.

Signed: _____ Date: _____

Signature by a representative of City with 3 mile limit jurisdiction or Twp. Trustees or Village with zoning jurisdiction denotes approval of this plat. Signed: _____

for political S. D. of: _____ Date: _____

Signature by a representative of the County Engineer's Dept. denotes that this plat meets tax map plat requirements.

Signed: _____ Date: _____

DOUGLAS P. REINHART
6507

REG. SURVEYOR

Client Bill Link

County Auglaize Twp. Logan Sec. 5

Drawn by _____ Scale _____ Drwg. No. 79-179

Checked by _____ Date 4-6-82

Sheet 1 of 1

(T 5 S; R 5 E)

9 L 11 3

SURVEYOR'S DESCRIPTION



The following described tracts of ground are part of the East Half of Section Five Logan Township, Township Five (5) South, Range Five (5) East, Auglaize County, Ohio and are more particularly described as follows:

Scale: _____

PARCEL "A"

Commencing at a monument box at the Northeast corner of the Southeast Quarter, Section 5, Auglaize County;

Thence S02°-09'W along the centerline of County Road # 91 and the East line of Section 5 a distance of 446.70 feet to a spike in the centerline of State Route # 197 at Station 590+20.37 of the right-of-way plans for S.R. # 197;

Thence N76°-08'W along the centerline of S.R. # 197 a distance of 1828.15 feet to Sta. 571+92.22 of said R/W plans, also being the PT of a curve to the left having $\Delta = 1^{\circ}-50'$, $D = 0^{\circ}-36'$, $R = 9549.30'$, $E = 1.22'$, $T = 152.79'$ and $L = 305.55'$;

Thence along the curve to the left and the centerline of S.R. # 197 a distance of 73.62' to a point at Sta. 571+18.60, said point being the PLACE OF BEGINNING;

Thence continuing along said curve a distance of 144.91 feet to a point at Sta. 569+73.69 of S.R. # 197 R/W Plans;

Thence N03°-21'E through a P.K. Nail at 0.40 feet in the tangent of said curve for a total distance of 329.64 feet to an iron pin;

Thence S88°-32'-30"E a distance of 78.60 feet to an iron pin;

Thence S79°-00'E a distance of 190.49 feet to an iron pin;

Thence S00°-28'-30"W a distance of 271.33 feet to an iron pin;

Thence N87°-58'W a distance of 141.12 feet to an iron pin;

Thence S00°-17'W through a P.K. Nail in the tangent of the curve on S.R. # 197 at 56.68 feet for a total distance of 56.97 feet to a point in the centerline of S.R. # 197 at Sta. 571+18.60 of said curve; said point being the PLACE OF BEGINNING.

The above described tract of ground contains 1.96 Acres of which 0.10 Acres has been dedicated for right-of-way purposes. Previous Deed References; Volume 214, Page 127, Auglaize County Recorders Office.

Survey filed in PLAT VOLUME E, PAGE 117, Auglaize County Engineers Office.

All bearings based on ODOT R/W Plans.

PARCEL "B"

Commencing at a monument box at the Northeast corner of the Southeast Quarter of section 5, Logan Township;

Thence S02°-09'W along the centerline of County Road # 91 and the East line of section 7 a distance of 446.70 feet to a spike in the centerline of State Route # 197, said spike being Sta. 590+20.37 of ODOT R/W Plans for S.R. # 197;

Thence N76°-08'W along the centerline of State Route # 197 a distance of 1346.82 feet to a P.K. Nail and the PLACE OF BEGINNING;

Thence continuing N76°-08'W along the centerline of S.R. # 197 a distance of 410.21 feet to a P.K. Nail;

Thence N00°-28'-30"E through an iron pin at 30.84 feet in the North right-of-way line of S.R. # 197 for a total distance of 86.38 feet to an iron pin;

Thence S87°-58'E a distance of 403.38 feet to an iron pin;

Thence S01°-53'W a distance of 170.45 feet to a P.K. Nail in the centerline of S.R. # 197 and the PLACE OF BEGINNING.

Signature by a representative of the County Health Dept. denotes compliance with Health Regulations. Signed: _____ Date: _____	Signature by a representative of the Auglaize County Regional Planning Commission denotes approval of this plat. Signed: _____ Date: _____
Signature by a representative of City with 3 mile limit jurisdiction or Twp. Trustees or Village with zoning jurisdiction denotes approval of this plat. Signed: _____ for political S. D. of: _____ Date: _____	Signature by a representative of the County Engineer's Dept. denotes that this plat meets tax map plat requirements. Signed: _____ Date: _____
Client <u>BILL LINK</u> County <u>Auglaize</u> Twp. <u>Logan</u> Sec. <u>5</u> Drawn by _____ Scale _____ Drwg. No. <u>79-179</u> Checked by _____ Date <u>9-18-79</u> Sheet <u>2</u> of <u>3</u> (T <u>5</u> S <u>5</u> E)	

SURVEYOR'S DESCRIPTION

Scale: _____

The following described tracts of ground are part of the East Half of Section Five Logan Township, Township Five (5) South, Range Five (5) East, Auglaize County, Ohio and are more particularly described as follows:

PARCEL "A"

Commencing at a monument box at the Northeast corner of the Southeast Quarter, Section 5, Auglaize County;

Thence S02°-09'W along the centerline of County Road # 91 and the East line of Section 5 a distance of 446.70 feet to a spike in the centerline of State Route # 197 at Station 590+20.37 of the right-of-way plans for S.R. # 197;

Thence N76°-08'W along the centerline of S.R. # 197 a distance of 1623.13 feet to Sta. 571+92.22 of said R/W plans, also being the PT of a curve to the left having $\Delta = 1^\circ-50'$, $D = 0^\circ-36'$, $R = 9549.30'$, $E = 1.22'$, $T = 152.79'$ and $L = 305.55'$;

Thence along the curve to the left and the centerline of S.R. # 197 a distance of 73.62 to a point at Sta. 571+18.60, said point being the PLACE OF BEGINNING;

Thence continuing along said curve a distance of 114.91 feet to a point at Sta. 569+73.69 of S.R. # 197 R/W Plans;

Thence N03°-21'E through a P.K. Nail at 0.40 feet in the tangent of said curve for a total distance of 329.64 feet to an iron pin;

Thence S83°-32'-30"E a distance of 76.60 feet to an iron pin;

Thence S79°-00'E a distance of 190.49 feet to an iron pin;

Thence S00°-28'-30"W a distance of 271.33 feet to an iron pin;

Thence N57°-58'W a distance of 141.12 feet to an iron pin;

Thence S03°-17'W through a P.K. Nail in the tangent of the curve on S.R. # 197 at 56.63 feet for a total distance of 56.97 feet to a point in the centerline of S.R. # 197 at Sta. 571+18.60 of said curve; said point being the PLACE OF BEGINNING.

The above described tract of ground contains 1.96 Acres of which 0.10 Acres has been dedicated for right-of-way purposes. Previous Deed References; Volume 214, Page 127, Auglaize County Recorders Office. Survey filed in PLAT VOLUME E, PAGE 117, Auglaize County Engineers Office. All bearings based on ODOT R/W Plans.

PARCEL "B"

Commencing at a monument box at the Northeast corner of the Southeast Quarter of section 5, Logan Township;

Thence S02°-09'W along the centerline of County Road # 91 and the East line of section 7 a distance of 446.70 feet to a spike in the centerline of State Route # 197, said spike being Sta. 590+20.37 of ODOT R/W Plans for S.R. # 197;

Thence N76°-08'W along the centerline of State Route # 197 a distance of 1346.82 feet to a P.K. Nail and the PLACE OF BEGINNING;

Thence continuing N76°-08'W along the centerline of S.R. # 197 a distance of 410.80 feet to a P.K. Nail;

Thence S03°-17'W through an iron pin at 30.40 feet in the North right-of-way line of S.R. # 197 for a total distance of 441.20 feet to an iron pin;

Thence S83°-32'-30"E a distance of 403.11 feet to an iron pin;

Thence S00°-28'-30"W a distance of 170.15 feet to a P.K. Nail in the centerline of S.R. # 197; said point being the PLACE OF BEGINNING.

Signature by a representative of the County Health Dept. denotes compliance with Health Regulations.
Signed _____ Date _____

Signature by a representative of the Auglaize County Regional Planning Commission denotes approval of this plat.
Signed _____ Date _____

Signature by a representative of City with 3 mile limit jurisdiction or Twp. Trustees or Village with zoning jurisdiction denotes approval of this plat. Signed _____ Date _____
for political S. D. of _____

Signature by a representative of the County Engineer's Dept. denotes that this plat meets tax map plat requirements.
Signed _____ Date _____

County Clerk _____ Sec. 5
Drawn by _____ Date _____
Checked by _____ Date _____
State of _____

SURVEYOR'S DESCRIPTION
(Cont.)



Scale: _____

Parcel "B" contains 1.19 Acres of which 0.28 Acres has been dedicated for highway purposes. Previous Deed Reference: Volume 210, Page 720, Auglaize County Recorders Office. Survey filed in PLAT VOLUME E, PAGE 117, Auglaize County Engineers Office. All bearings based on GDOT R/W Plans for S.R. # 197.

ATTEST: Doug Reinhart

Doug Reinhart
Professional Surveyor # 6507

Signature by a representative of the County Health Dept. denotes compliance with Health Regulations.
Signed: _____ Date _____

Signature by a representative of the Auglaize County Regional Planning Commission denotes approval of this plat.
Signed: _____ Date _____

Signature by a representative of City with 3 mile limit jurisdiction or Twp. Trustees or Village with zoning jurisdiction denotes approval of this plat. If not _____
for political S. D. of _____ Date _____

Signature by a representative of the County Engineer's Dept. denotes that this plat meets tax map plat requirements.
Signed: _____ Date _____

Client Bill Link
County Auglaize Twp. Jordan Sec. 5
Drawn by _____ Scale _____ Plat No. 70-117
Checked by _____ Date 2-18-79
Sheet 2 of 2 (1. 2. 3. 4. 5. 6. 7. 8. 9. 10. 11. 12. 13. 14. 15. 16. 17. 18. 19. 20. 21. 22. 23. 24. 25. 26. 27. 28. 29. 30. 31. 32. 33. 34. 35. 36. 37. 38. 39. 40. 41. 42. 43. 44. 45. 46. 47. 48. 49. 50. 51. 52. 53. 54. 55. 56. 57. 58. 59. 60. 61. 62. 63. 64. 65. 66. 67. 68. 69. 70. 71. 72. 73. 74. 75. 76. 77. 78. 79. 80. 81. 82. 83. 84. 85. 86. 87. 88. 89. 90. 91. 92. 93. 94. 95. 96. 97. 98. 99. 100. 101. 102. 103. 104. 105. 106. 107. 108. 109. 110. 111. 112. 113. 114. 115. 116. 117. 118. 119. 120. 121. 122. 123. 124. 125. 126. 127. 128. 129. 130. 131. 132. 133. 134. 135. 136. 137. 138. 139. 140. 141. 142. 143. 144. 145. 146. 147. 148. 149. 150. 151. 152. 153. 154. 155. 156. 157. 158. 159. 160. 161. 162. 163. 164. 165. 166. 167. 168. 169. 170. 171. 172. 173. 174. 175. 176. 177. 178. 179. 180. 181. 182. 183. 184. 185. 186. 187. 188. 189. 190. 191. 192. 193. 194. 195. 196. 197. 198. 199. 200. 201. 202. 203. 204. 205. 206. 207. 208. 209. 210. 211. 212. 213. 214. 215. 216. 217. 218. 219. 220. 221. 222. 223. 224. 225. 226. 227. 228. 229. 230. 231. 232. 233. 234. 235. 236. 237. 238. 239. 240. 241. 242. 243. 244. 245. 246. 247. 248. 249. 250. 251. 252. 253. 254. 255. 256. 257. 258. 259. 260. 261. 262. 263. 264. 265. 266. 267. 268. 269. 270. 271. 272. 273. 274. 275. 276. 277. 278. 279. 280. 281. 282. 283. 284. 285. 286. 287. 288. 289. 290. 291. 292. 293. 294. 295. 296. 297. 298. 299. 300. 301. 302. 303. 304. 305. 306. 307. 308. 309. 310. 311. 312. 313. 314. 315. 316. 317. 318. 319. 320. 321. 322. 323. 324. 325. 326. 327. 328. 329. 330. 331. 332. 333. 334. 335. 336. 337. 338. 339. 340. 341. 342. 343. 344. 345. 346. 347. 348. 349. 350. 351. 352. 353. 354. 355. 356. 357. 358. 359. 360. 361. 362. 363. 364. 365. 366. 367. 368. 369. 370. 371. 372. 373. 374. 375. 376. 377. 378. 379. 380. 381. 382. 383. 384. 385. 386. 387. 388. 389. 390. 391. 392. 393. 394. 395. 396. 397. 398. 399. 400. 401. 402. 403. 404. 405. 406. 407. 408. 409. 410. 411. 412. 413. 414. 415. 416. 417. 418. 419. 420. 421. 422. 423. 424. 425. 426. 427. 428. 429. 430. 431. 432. 433. 434. 435. 436. 437. 438. 439. 440. 441. 442. 443. 444. 445. 446. 447. 448. 449. 450. 451. 452. 453. 454. 455. 456. 457. 458. 459. 460. 461. 462. 463. 464. 465. 466. 467. 468. 469. 470. 471. 472. 473. 474. 475. 476. 477. 478. 479. 480. 481. 482. 483. 484. 485. 486. 487. 488. 489. 490. 491. 492. 493. 494. 495. 496. 497. 498. 499. 500. 501. 502. 503. 504. 505. 506. 507. 508. 509. 510. 511. 512. 513. 514. 515. 516. 517. 518. 519. 520. 521. 522. 523. 524. 525. 526. 527. 528. 529. 530. 531. 532. 533. 534. 535. 536. 537. 538. 539. 540. 541. 542. 543. 544. 545. 546. 547. 548. 549. 550. 551. 552. 553. 554. 555. 556. 557. 558. 559. 560. 561. 562. 563. 564. 565. 566. 567. 568. 569. 570. 571. 572. 573. 574. 575. 576. 577. 578. 579. 580. 581. 582. 583. 584. 585. 586. 587. 588. 589. 590. 591. 592. 593. 594. 595. 596. 597. 598. 599. 600. 601. 602. 603. 604. 605. 606. 607. 608. 609. 610. 611. 612. 613. 614. 615. 616. 617. 618. 619. 620. 621. 622. 623. 624. 625. 626. 627. 628. 629. 630. 631. 632. 633. 634. 635. 636. 637. 638. 639. 640. 641. 642. 643. 644. 645. 646. 647. 648. 649. 650. 651. 652. 653. 654. 655. 656. 657. 658. 659. 660. 661. 662. 663. 664. 665. 666. 667. 668. 669. 670. 671. 672. 673. 674. 675. 676. 677. 678. 679. 680. 681. 682. 683. 684. 685. 686. 687. 688. 689. 690. 691. 692. 693. 694. 695. 696. 697. 698. 699. 700. 701. 702. 703. 704. 705. 706. 707. 708. 709. 710. 711. 712. 713. 714. 715. 716. 717. 718. 719. 720. 721. 722. 723. 724. 725. 726. 727. 728. 729. 730. 731. 732. 733. 734. 735. 736. 737. 738. 739. 740. 741. 742. 743. 744. 745. 746. 747. 748. 749. 750. 751. 752. 753. 754. 755. 756. 757. 758. 759. 760. 761. 762. 763. 764. 765. 766. 767. 768. 769. 770. 771. 772. 773. 774. 775. 776. 777. 778. 779. 780. 781. 782. 783. 784. 785. 786. 787. 788. 789. 790. 791. 792. 793. 794. 795. 796. 797. 798. 799. 800. 801. 802. 803. 804. 805. 806. 807. 808. 809. 810. 811. 812. 813. 814. 815. 816. 817. 818. 819. 820. 821. 822. 823. 824. 825. 826. 827. 828. 829. 830. 831. 832. 833. 834. 835. 836. 837. 838. 839. 840. 841. 842. 843. 844. 845. 846. 847. 848. 849. 850. 851. 852. 853. 854. 855. 856. 857. 858. 859. 860. 861. 862. 863. 864. 865. 866. 867. 868. 869. 870. 871. 872. 873. 874. 875. 876. 877. 878. 879. 880. 881. 882. 883. 884. 885. 886. 887. 888. 889. 890. 891. 892. 893. 894. 895. 896. 897. 898. 899. 900. 901. 902. 903. 904. 905. 906. 907. 908. 909. 910. 911. 912. 913. 914. 915. 916. 917. 918. 919. 920. 921. 922. 923. 924. 925. 926. 927. 928. 929. 930. 931. 932. 933. 934. 935. 936. 937. 938. 939. 940. 941. 942. 943. 944. 945. 946. 947. 948. 949. 950. 951. 952. 953. 954. 955. 956. 957. 958. 959. 960. 961. 962. 963. 964. 965. 966. 967. 968. 969. 970. 971. 972. 973. 974. 975. 976. 977. 978. 979. 980. 981. 982. 983. 984. 985. 986. 987. 988. 989. 990. 991. 992. 993. 994. 995. 996. 997. 998. 999. 1000. 1001. 1002. 1003. 1004. 1005. 1006. 1007. 1008. 1009. 1010. 1011. 1012. 1013. 1014. 1015. 1016. 1017. 1018. 1019. 1020. 1021. 1022. 1023. 1024. 1025. 1026. 1027. 1028. 1029. 1030. 1031. 1032. 1033. 1034. 1035. 1036. 1037. 1038. 1039. 1040. 1041. 1042. 1043. 1044. 1045. 1046. 1047. 1048. 1049. 1050. 1051. 1052. 1053. 1054. 1055. 1056. 1057. 1058. 1059. 1060. 1061. 1062. 1063. 1064. 1065. 1066. 1067. 1068. 1069. 1070. 1071. 1072. 1073. 1074. 1075. 1076. 1077. 1078. 1079. 1080. 1081. 1082. 1083. 1084. 1085. 1086. 1087. 1088. 1089. 1090. 1091. 1092. 1093. 1094. 1095. 1096. 1097. 1098. 1099. 1100. 1101. 1102. 1103. 1104. 1105. 1106. 1107. 1108. 1109. 1110. 1111. 1112. 1113. 1114. 1115. 1116. 1117. 1118. 1119. 1120. 1121. 1122. 1123. 1124. 1125. 1126. 1127. 1128. 1129. 1130. 1131. 1132. 1133. 1134. 1135. 1136. 1137. 1138. 1139. 1140. 1141. 1142. 1143. 1144. 1145. 1146. 1147. 1148. 1149. 1150. 1151. 1152. 1153. 1154. 1155. 1156. 1157. 1158. 1159. 1160. 1161. 1162. 1163. 1164. 1165. 1166. 1167. 1168. 1169. 1170. 1171. 1172. 1173. 1174. 1175. 1176. 1177. 1178. 1179. 1180. 1181. 1182. 1183. 1184. 1185. 1186. 1187. 1188. 1189. 1190. 1191. 1192. 1193. 1194. 1195. 1196. 1197. 1198. 1199. 1200. 1201. 1202. 1203. 1204. 1205. 1206. 1207. 1208. 1209. 1210. 1211. 1212. 1213. 1214. 1215. 1216. 1217. 1218. 1219. 1220. 1221. 1222. 1223. 1224. 1225. 1226. 1227. 1228. 1229. 1230. 1231. 1232. 1233. 1234. 1235. 1236. 1237. 1238. 1239. 1240. 1241. 1242. 1243. 1244. 1245. 1246. 1247. 1248. 1249. 1250. 1251. 1252. 1253. 1254. 1255. 1256. 1257. 1258. 1259. 1260. 1261. 1262. 1263. 1264. 1265. 1266. 1267. 1268. 1269. 1270. 1271. 1272. 1273. 1274. 1275. 1276. 1277. 1278. 1279. 1280. 1281. 1282. 1283. 1284. 1285. 1286. 1287. 1288. 1289. 1290. 1291. 1292. 1293. 1294. 1295. 1296. 1297. 1298. 1299. 1300. 1301. 1302. 1303. 1304. 1305. 1306. 1307. 1308. 1309. 1310. 1311. 1312. 1313. 1314. 1315. 1316. 1317. 1318. 1319. 1320. 1321. 1322. 1323. 1324. 1325. 1326. 1327. 1328. 1329. 1330. 1331. 1332. 1333. 1334. 1335. 1336. 1337. 1338. 1339. 1340. 1341. 1342. 1343. 1344. 1345. 1346. 1347. 1348. 1349. 1350. 1351. 1352. 1353. 1354. 1355. 1356. 1357. 1358. 1359. 1360. 1361. 1362. 1363. 1364. 1365. 1366. 1367. 1368. 1369. 1370. 1371. 1372. 1373. 1374. 1375. 1376. 1377. 1378. 1379. 1380. 1381. 1382. 1383. 1384. 1385. 1386. 1387. 1388. 1389. 1390. 1391. 1392. 1393. 1394. 1395. 1396. 1397. 1398. 1399. 1400. 1401. 1402. 1403. 1404. 1405. 1406. 1407. 1408. 1409. 1410. 1411. 1412. 1413. 1414. 1415. 1416. 1417. 1418. 1419. 1420. 1421. 1422. 1423. 1424. 1425. 1426. 1427. 1428. 1429. 1430. 1431. 1432. 1433. 1434. 1435. 1436. 1437. 1438. 1439. 1440. 1441. 1442. 1443. 1444. 1445. 1446. 1447. 1448. 1449. 1450. 1451. 1452. 1453. 1454. 1455. 1456. 1457. 1458. 1459. 1460. 1461. 1462. 1463. 1464. 1465. 1466. 1467. 1468. 1469. 1470. 1471. 1472. 1473. 1474. 1475. 1476. 1477. 1478. 1479. 1480. 1481. 1482. 1483. 1484. 1485. 1486. 1487. 1488. 1489. 1490. 1491. 1492. 1493. 1494. 1495. 1496. 1497. 1498. 1499. 1500. 1501. 1502. 1503. 1504. 1505. 1506. 1507. 1508. 1509. 1510. 1511. 1512. 1513. 1514. 1515. 1516. 1517. 1518. 1519. 1520. 1521. 1522. 1523. 1524. 1525. 1526. 1527. 1528. 1529. 1530. 1531. 1532. 1533. 1534. 1535. 1536. 1537. 1538. 1539. 1540. 1541. 1542. 1543. 1544. 1545. 1546. 1547. 1548. 1549. 1550. 1551. 1552. 1553. 1554. 1555. 1556. 1557. 1558. 1559. 1560. 1561. 1562. 1563. 1564. 1565. 1566. 1567. 1568. 1569. 1570. 1571. 1572. 1573. 1574. 1575. 1576. 1577. 1578. 1579. 1580. 1581. 1582. 1583. 1584. 1585. 1586. 1587. 1588. 1589. 1590. 1591. 1592. 1593. 1594. 1595. 1596. 1597. 1598. 1599. 1600. 1601. 1602. 1603. 1604. 1605. 1606. 1607. 1608. 1609. 1610. 1611. 1612. 1613. 1614. 1615. 1616. 1617. 1618. 1619. 1620. 1621. 1622. 1623. 1624. 1625. 1626. 1627. 1628. 1629. 1630. 1631. 1632. 1633. 1634. 1635. 1636. 1637. 1638. 1639. 1640. 1641. 1642. 1643. 1644. 1645. 1646. 1647. 1648. 1649. 1650. 1651. 1652. 1653. 1654. 1655. 1656. 1657. 1658. 1659. 1660. 1661. 1662. 1663. 1664. 1665. 1666. 1667. 1668. 1669. 1670. 1671. 1672. 1673. 1674. 1675. 1676. 1677. 1678. 1679. 1680. 1681. 1682. 1683. 1684. 1685. 1686. 1687. 1688. 1689. 1690. 1691. 1692. 1693. 1694. 1695. 1696. 1697. 1698. 1699. 1700. 1701. 1702. 1703. 1704. 1705. 1706. 1707. 1708. 1709. 1710. 1711. 1712. 1713. 1714. 1715. 1716. 1717. 1718. 1719. 1720. 1721. 1722. 1723. 1724. 1725. 1726. 1727. 1728. 1729. 1730. 1731. 1732. 1733. 1734. 1735. 1736. 1737. 1738. 1739. 1740. 1741. 1742. 1743. 1744. 1745. 1746. 1747. 1748. 1749. 1750. 1751. 1752. 1753. 1754. 1755. 1756. 1757. 1758. 1759. 1760. 1761. 1762. 1763. 1764. 1765. 1766. 1767. 1768. 1769. 1770. 1771. 1772. 1773. 1774. 1775. 1776. 1777. 1778. 1779. 1780. 1781. 1782. 1783. 1784. 1785. 1786. 1787. 1788. 1789. 1790. 1791. 1792. 1793. 1794. 1795. 1796. 1797. 1798. 1799. 1800. 1801. 1802. 1803. 1804. 1805. 1806. 1807. 1808. 1809. 1810. 1811. 1812. 1813. 1814. 1815. 1816. 1817. 1818. 1819. 1820. 1821. 1822. 1823. 1824. 1825. 1826. 1827. 1828. 1829. 1830. 1831. 1832. 1833. 1834. 1835. 1836. 1837. 1838. 1839. 1840. 1841. 1842. 1843. 1844. 1845. 1846. 1847. 1848. 1849. 1850. 1851. 1852. 1853. 1854. 1855. 1856. 1857. 1858. 1859. 1860. 1861. 1862. 1863. 1864. 1865. 1866. 1867. 1868. 1869. 1870. 1871. 1872. 1873. 1874. 1875. 1876. 1877. 1878. 1879. 1880. 1881. 1882. 1883. 1884. 1885. 1886. 1887. 1888. 1889. 1890. 1891. 1892. 1893. 1894. 1895. 1896. 1897. 1898. 1899. 1900. 1901. 1902. 1903. 1904. 1905. 1906. 1907. 1908. 1909. 1910. 1911. 1912. 1913. 1914. 1915. 1916. 1917. 1918. 1919. 1920. 1921. 1922. 1923. 1924. 1925. 1926. 1927. 1928. 1929. 1930. 1931. 1932. 1933. 1934. 1935. 1936. 1937. 1938. 1939. 1940. 1941. 1942. 1943. 1944. 1945. 1946. 1947. 1948. 1949. 1950. 1951. 1952. 1953. 1954. 1955. 1956. 1957. 1958. 1959. 1960. 1961. 1962. 1963. 1964. 1965. 1966. 1967. 1968. 1969. 1970. 1971. 1972. 1973. 1974. 1975. 1976. 1977. 1978. 1979. 1980. 1981. 1982. 1983. 1984. 1985. 1986. 1987. 1988. 1989. 1990. 1991. 1992. 1993. 1994. 1995. 1996. 1997. 1998. 1999. 2000. 2001. 2002. 2003. 2004. 2005. 2006. 2007. 2008. 2009. 2010. 2011. 2012. 2013. 2014. 2015. 2016. 2017. 2018. 2019. 2020. 2021. 2022. 2023. 2024. 2025. 2026. 2027. 2028. 2029. 2030. 2031. 2032. 2033. 2034. 2035. 2036. 2037. 2038. 2039. 2040. 2041. 2042. 2043. 2044. 2045. 2046. 2047. 2048. 2049. 2050. 2051. 2052. 2053. 2054. 2055. 2056. 2057. 2058. 2059. 2060. 2061. 2062. 2063. 2064. 2065. 2066. 2067. 2068. 2069. 2070. 2071. 2072. 2073. 2074. 2075. 2076. 2077. 2078. 2079. 2080. 2081. 2082. 2083. 2084. 2085. 2086. 2087. 2088. 2089. 2090. 2091. 2092. 2093. 2094. 2095. 2096. 2097. 2098. 2099. 2100. 2101. 2102. 2103. 2104. 2105. 2106. 2107. 2108. 2109. 2110. 2111. 2112. 2113. 2114. 2115. 2116. 2117. 2118. 2119.