

N.E. CORNER.  
SECTION 29.  
WASHINGTON TWP

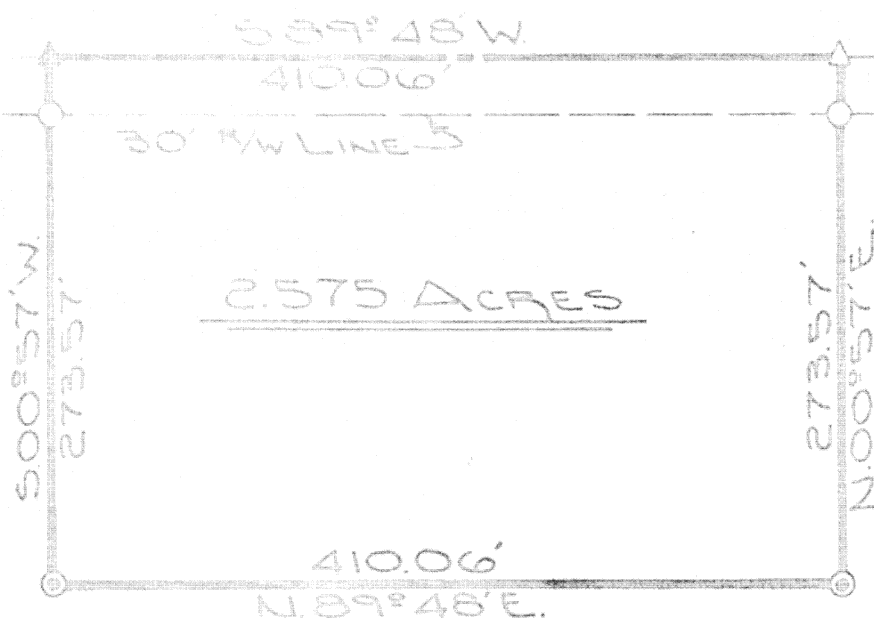

LOCATION PLAN

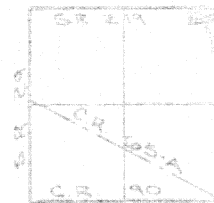

SECTION 29  
WASHINGTON TOWNSHIP  
T-6-S, R-5-E

LEGEND

- Δ SPIKE SET
- △ SPIKE FOUND
- IRON PIN SET
- ⊙ CONCRETE MONUMENT

The following described tract of ground is part of the Northeast quarter of Section 29, Washington Township, Township Six (6) South, Range Five (5) East with respect to the First Principal Meridian, Auglaize County, Ohio and if more particularly described as follows:

Commencing at a spike at the Northeast corner of Section 29, Washington Township, said spike being in the centerline of State Route No. 219;

Thence S89°48'W along the North line of Section 29 and the centerline of State Route No. 219 a distance of 249.94 feet to a spike, which is the PLACE OF BEGINNING;

Thence continuing S89°48'W along the north line of Section 29, Washington Township and the centerline of State Route No. 219 a distance of 410.06 feet to a spike;

Thence S00°57'W a distance of 273.57 feet to a concrete monument;

Thence N89°48'E a distance of 410.06 feet to a concrete monument;

Thence N00°57'E a distance of 273.57 feet to a spike which was the PLACE OF BEGINNING;

Containing 2.575 acres of which 0.282 acre has been dedicated for highway purposes. The above described tract of land is subject to all legal easements.

Previous deed reference: Vol. 196, Pg. 925. This plat is recorded in survey book E, Page 126 in the Auglaize County Engineer's office.

ATTEST

Doug Reinhart

Doug Reinhart  
Reg. Surveyor #6507

Signature by a representative of the County Health Dept. denotes compliance with Health Regulations.

Signed \_\_\_\_\_ Date \_\_\_\_\_

Signature by a representative of the Auglaize County Regional Planning Commission denotes approval of this plat.

Signed \_\_\_\_\_ Date \_\_\_\_\_

Signature by a representative of City with 3 mile limit jurisdiction or Twp. Trustees or Village with Zoning Jurisdiction denotes approval of this plat. Signed: \_\_\_\_\_  
for political S. D. or \_\_\_\_\_ Date \_\_\_\_\_

Signature by a representative of the County Engineer's Dept. denotes that this plat meets tax map plat requirements.

Signed: \_\_\_\_\_ Date \_\_\_\_\_

AUGLAIZE COUNTY  
ENGINEER'S OFFICE

Client MINSTER MACHINE  
County AUGLAIZE Twp. WASHINGTON Sec. 29 NE 4  
Drawn by JOHN SAWYER Scale 1"=100' Drwg. No. \_\_\_\_\_  
Checked by DPR Date OCT. 18 1979  
Sheet 1 of 1 (T-6-S, R-5-E)

126

126