

THIS SURVEY IS RECORDED IN BOOK E PAGE 132 OF THE AUGLAIZE COUNTY ENGINEER'S OFFICE

ZWIEBEL SURVEY

1/4 SECTION LINE 7

NNCR. 34 6W 1/4
SEC. 14

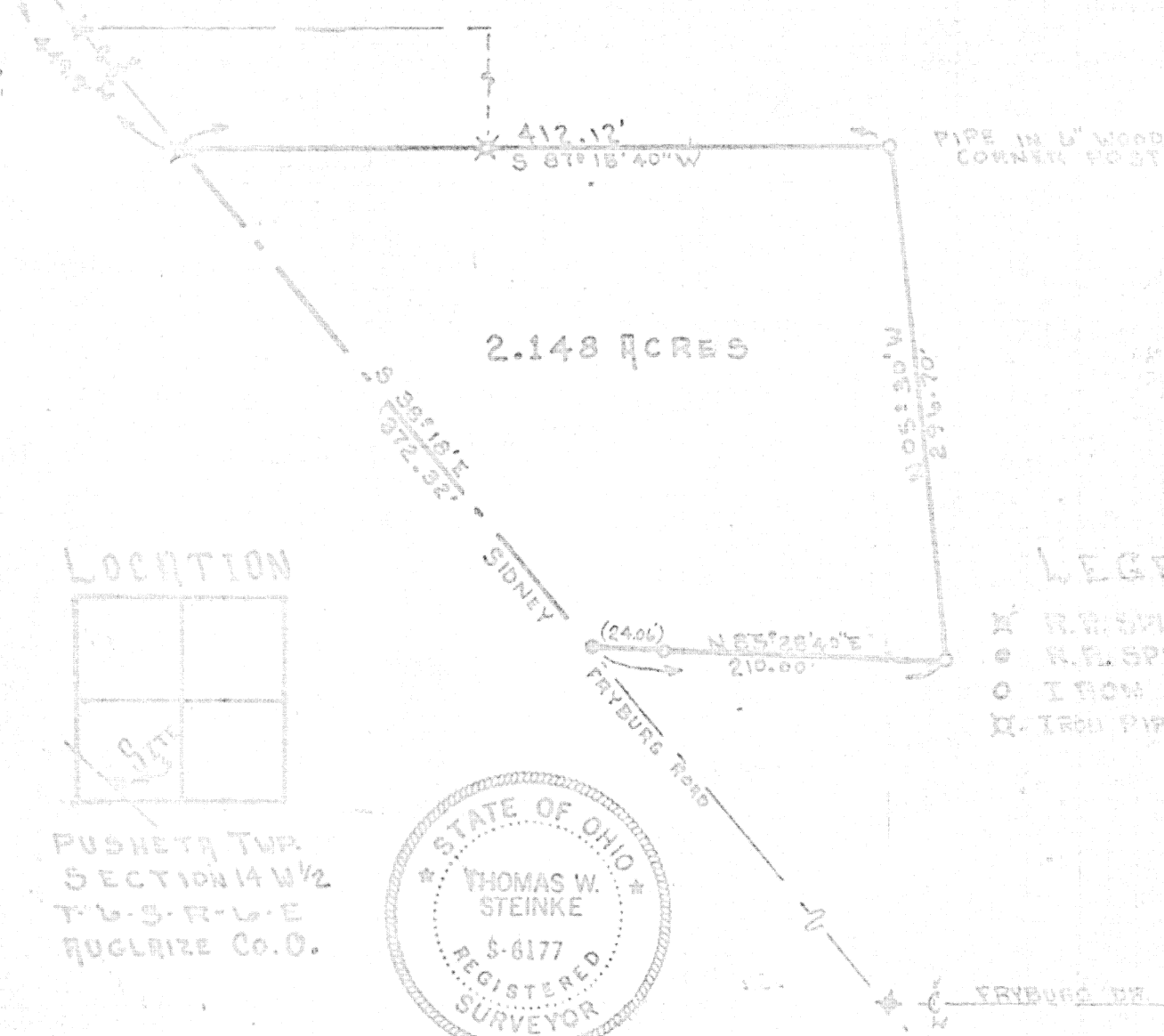

LOCATION

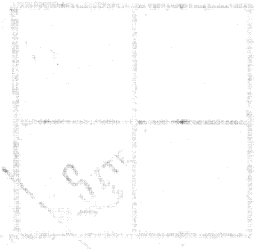

PUSHETA TWP.
SECTION 14 W 1/2
T. 6 S. R. 6 E
AUGLAIZE CO. O.

LEGEND

- X R.R. SPIKE TO
- R.R. SPIKE SET
- O IRON PIPE
- IRON PIPE PD.

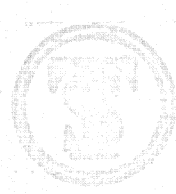

SURVEY CONDUCTED BY THOMAS W. STEINKE & ASSOC. INC.

123 W. AUGLAIZE STREET WAPAKONETA, O. 45895 PH 788-7421

Signature by a representative of the County Health Dept.
denotes compliance with Health Regulations.
Signed: _____ Date _____

Signature by a representative of the Auglaize County Regional
Planning Commission denotes approval of this plat.
Signed: _____ Date _____

Signature by a representative of City with 3 mile limit juris-
diction or Twp. Trustees or Village with zoning jurisdiction
denotes approval of this plat. Signed: _____
for political S. D. of: _____ Date _____

Signature by a representative of the County Engineer's Dept.
denotes that this plat meets tax map plat requirements.
Signed: _____ Date _____

Thomas W. Steinke & Assoc., Inc.
Land Surveying
123 West Auglaize St.
Wapakoneta, Ohio 45895

Client CRIS SCHNEIDER
County AUGLAIZE Twp. PUSHETA Sec. 14
Drawn by G. McDONALD Scale 1" = Draw. No. 77-281
Checked by T. STEINKE Date OCT 10 1973
Sheet 1 of 2 (T. 6 S. R. 6 E)

3

THOMAS W. STEINKE & ASSOC., INC.
LAND SURVEYING LAND DEVELOPMENT
123 W. AUGLAIZE ST. - WAPAKONETA, OHIO 45895
PHONE: 419-738-7421

DESCRIPTION OF 2.148 ACRES

Being 2.148 Acres located in the south/west quarter of section 14, Pushet Township T-6-S-R-6-E Auglaize County Ohio and being further described as follows.

Commencing at the north/west corner of the south half of the south/west quarter of section 14, said corner being marked by a railroad spike, also being the centerline of Sidney Fryburg Road.

Thence S $00^{\circ} 28' 20''$ W with the center of said road a distance of 29.10 feet to a railroad spike.

Thence S $38^{\circ} 18'$ E along said centerline a distance of 449.90 feet to a railroad spike and the PLACE OF BEGINNING for the parcel of land herein described.

Thence continuing S $38^{\circ} 18'$ E along said centerline a distance of 372.32 feet to a railroad spike.

Thence N $85^{\circ} 28' 40''$ E a distance of 210.00 feet to a iron pipe, passing through a iron pipe at 24.06 feet.

Thence N $05^{\circ} 30'$ W a distance of 296.70 feet to a iron pipe, marking the north/east corner of this parcel.

Thence S $87^{\circ} 15' 40''$ W a distance of 412.12 feet to a railroad spike in the centerline of Sidney Fryburg Road and the PLACE OF BEGINNING for this parcel.

Containing in all 2.148 Acres and being subject to any and all easements and Right-of-Way of record.

This survey is recorded in Book E Page 132 of the Auglaize County Engineers Office survey records.

Survey and description prepared by Thomas W. Steinke and Assoc. Inc. 123 West Auglaize Street Wapakoneta, Ohio this 22nd day of Oct. 1979.