

R.R. Spike over Stone
NW Cor NE 1/4 Sec. 25
as ref. by O.D.O.T.

TGS-RAE SE 1/4
St. Marys Twp.

Auglaize Co., Ohio

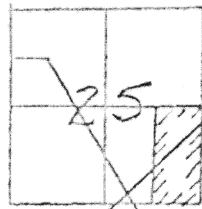

Set R.R. Spike over
stone found by
Co. Engr.

Scale:
1" = 200'

Bearings derived by
Mon. Box over stone
at f. by Co. Engr.

Bearings derived by
assuming E. Line NE 1/4 as
North before adjusting for
magnetic declination.

1/2" Iron Pin
SW Cor SE 1/4
Sec 25 as
ref. by Co. Engr

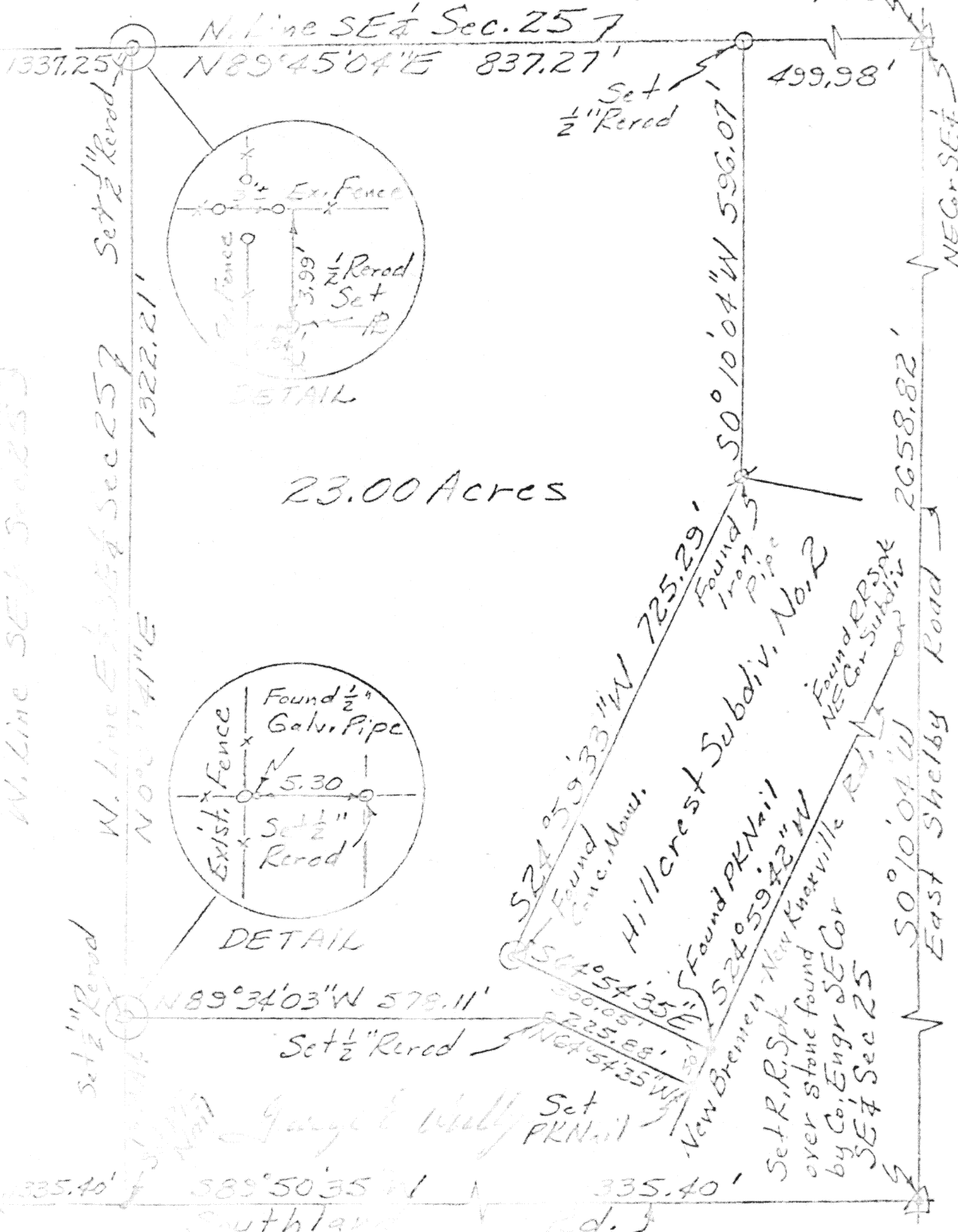

Signature by a representative of the County Health Dept.
denotes compliance with Health Regulations.
Signed: _____ Date: _____

Signature by a representative of the Auglaize County Regional
Planning Commission denotes approval of this plat.
Signed: _____ Date: _____

Signature by a representative of City with 3 mile limit juris-
diction or Twp. Trustees or Village with zoning jurisdiction
denotes approval of this plat. Signed: _____ Date: _____
for political S. D. of: _____

Signature by a representative of the County Engineer's Dept.
denotes that this plat meets tax map plat requirements.
Signed: _____ Date: _____

George E. Woolley
Reg. Surveyor No. 5772
1062 State St.
Cincinnati, Ohio 45205

Client Noah Aufderhaar
County Auglaize Twp. St. Marys Sec. 25
Drawn by HEW Scale 1"=200' Drwg. No. _____
Checked by _____ Date 5-21-79
Sheet 1 of 1

The following described parcel of land is situated in the Southeast quarter of Section Twenty-five (25), Township six South-Range four East, St. Marys Township, Auglaize County, Ohio, and is more particularly described as follows:

Commencing at the R.R. spike set over the stone found by the County Engineer at the Southeast corner of said quarter; thence South eighty-nine degrees fifty minutes thirty-five seconds West (S 89°-50'-35" W) on the South line of said quarter and centerline of Southland Road, a distance of one thousand three hundred thirty-five and forty hundredths (1,335.40) feet to a PK nail set at the Southwest corner of the East half of the said quarter; thence North zero degrees seven minutes forty-one seconds East (N 00°-07'-41" E) on the West line of the East half of said quarter, a distance of one thousand three hundred thirty-four and forty-four hundredths (1,334.44) feet to a ½" rerod set at the PLACE OF BEGINNING; thence continue North zero degrees seven minutes forty-one seconds East (N 00°-07'-41" E) on the West line of the East half of said quarter, a distance of one thousand three hundred twenty-two and twenty-one hundredths (1,322.21) feet to a ½" rerod set at the Northwest corner of the East half of said quarter; thence North eighty-nine degrees forty-five minutes four seconds East (N 89°-45'-04" E) on the North line of said quarter, a distance of eight hundred thirty-seven and twenty-seven hundredths (837.27) feet to a ½" rerod set; thence South zero degrees ten minutes four seconds West (S 00°-10'-04" W), a distance of five hundred ninety-six and seven hundredths (596.07) feet to an iron pipe found at the Northwest corner of Hillcrest Subdivision No. 2; thence South twenty-four degrees fifty-nine minutes thirty-three seconds West (S 24°-59'-33" W) on the West line of said subdivision, a distance of seven hundred twenty-five and twenty-nine hundredths (725.29) feet to a concrete monument found at the Southwest corner of said subdivision; thence South sixty-four degrees fifty-four minutes thirty-five seconds East (S 64°-54'-35" E) on the South line of said subdivision, a distance of three hundred and five hundredths (300.05) feet to a PK nail found in the centerline of New Bremen-New Knoxville Road at the Southeast corner of said subdivision; thence South twenty-four degrees fifty-nine minutes forty-two seconds West (S 24°-59'-42" W) on the centerline of road, a distance of fifty and zero hundredths (50.00) feet to a PK nail set; thence North sixty-four degrees fifty-four minutes thirty-five seconds West (N 64°-54'-35" W), a distance of two hundred twenty-five and eighty-eight hundredths (225.88) feet to a ½" rerod set; thence North eighty-nine degrees thirty-four minutes three seconds West (N 89°-34'-03" W), a distance of five hundred seventy-eight and eleven hundredths (578.11) feet to the PLACE OF BEGINNING containing twenty-three and zero hundredths (23.00) acres, more or less, subject to legal highway and all easements of record.

SURVEYOR'S CERTIFICATE

I hereby certify that the above description represents a true and complete survey made by me on May 19, 1979 and that all markers are correctly described as to material and location and are in place.

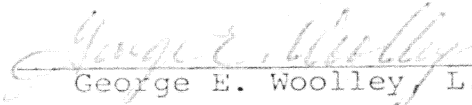
George E. Woolley, L. S.

Signature by a representative of the County Health Dept.
denotes compliance with Health Regulations.

Signed: _____ Date _____

Signature by a representative of the Auglaize County Regional
Planning Commission denotes approval of this plat.

Signed: _____ Date _____

Signature by a representative of City with 3 mile limit juris-
diction or Twp. Trustees or Village with zoning jurisdiction
denotes approval of this plat. Signed: _____
for political S. D. of: _____ Date _____

Signature by a representative of the County Engineer's Dept.
denotes that this plat meets tax map plat requirements.

Signed: _____ Date _____

135

Client Noah Aufderhaar
County Auglaize Twp. St. Marys Sec. 25
Drawn by HEW Scale _____ Drwg. No. _____
Checked by _____ Date 5-21-79
Sheet 2 of 2

135

(+ 6 S; R 4 E)