

Sec. 25

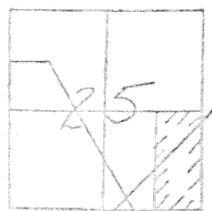

T6S-R4E  
St. Marys  
Twp.

# LEGEND

- = PK Nail Set
- o = 1/2" Rod Set
- ⊗ = Iron Pipe Found
- ✕ = RR Spk Found
- = PK Nail found
- = Monu. Box Found

Scale:

1" = 100'

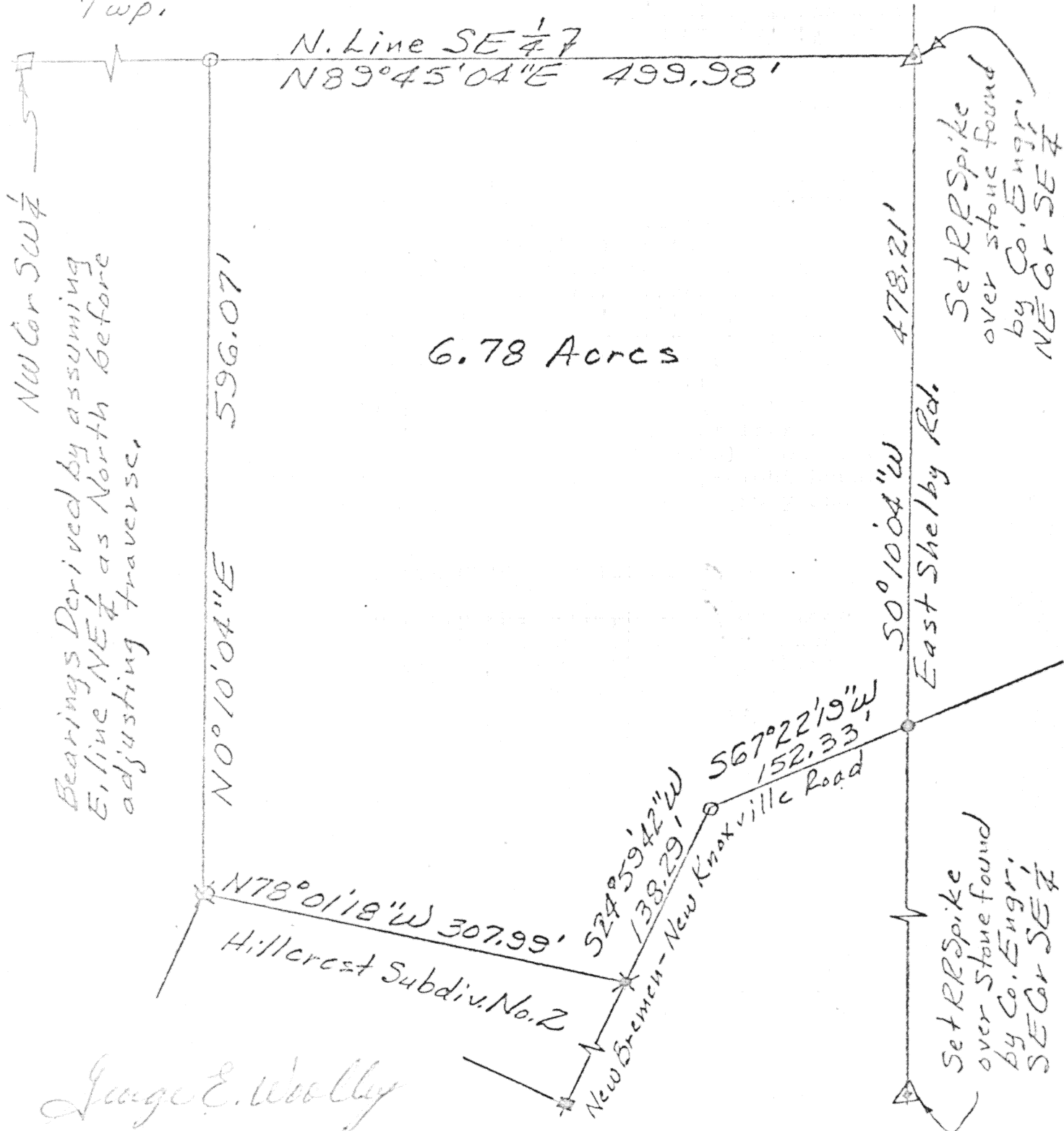

Signature by a representative of the County Health Dept.  
denotes compliance with Health Regulations.  
Signed: \_\_\_\_\_ Date \_\_\_\_\_

Signature by a representative of the Auglaize County Regional  
Planning Commission denotes approval of this plat.  
Signed: \_\_\_\_\_ Date \_\_\_\_\_

Signature by a representative of City with 3 mile limit juris-  
diction or Twp. Trustees or Village with zoning jurisdiction  
denotes approval of this plat. Signed: \_\_\_\_\_ Date \_\_\_\_\_  
for political S. D. of: \_\_\_\_\_

Signature by a representative of the County Engineer's Dept.  
denotes that this plat meets tax map plat requirements.  
Signed: \_\_\_\_\_ Date \_\_\_\_\_

George E. Woolley  
Reg. Surveyor No. 5772  
1062 State St.  
Kings, Ohio 45805

Client Noah Aufderhaar  
County Auglaize Twp. St. Marys Sec. 25  
Drawn by AW Scale 1"=100' Drwg. No. \_\_\_\_\_  
Checked by \_\_\_\_\_ Date 5-21-79  
Sheet 1 of 2

(T. 6 S. R. 4 E)

The following described parcel of land is situated in the Southeast quarter of Section Twenty-five (25), Township six South - Range four East, St. Marys Township, Auglaize County, Ohio, and is more particularly described as follows:



Scale: \_\_\_\_\_

Beginning at a R.R. spike set over the stone found by the County Engineer at the Northeast corner of said quarter; thence South zero degrees ten minutes four seconds West (S 00°-10'-04" W) on the East line of said quarter and the centerline of East Shelby Road a distance of four hundred seventy-eight and twenty-one hundredths (478.21) feet to a PK nail set in the centerline of New Bremen-New Knoxville Road; thence South sixty-seven degrees twenty-two minutes nineteen seconds West (S 67°-22'-19" W) on the centerline of New Bremen-New Knoxville Road a distance of one hundred fifty-two and thirty-three hundredths (152.33) feet to a ½" rerod set; thence South twenty-four degrees fifty-nine minutes forty-two seconds West (S 24°-59'-42" W) on the centerline of New Bremen-New Knoxville Road a distance of one hundred thirty-eight and twenty-nine hundredths (138.29) feet to a R.R. spike found at the Northeast corner of Hillcrest Subdivision No. 2; thence North seventy-eight degrees one minute eighteen seconds West (N 78°-01'-18" W) on the North line of the subdivision a distance of three hundred seven and ninety-nine hundredths (307.99) feet to an iron pipe found at the Northwest corner of said subdivision; thence North zero degrees ten minutes four seconds East (N 00°-10'-04" E) a distance of five hundred ninety-six and seven hundredths (596.07) feet to a ½" rerod set in the North line of said quarter; thence North eighty-nine degrees forty-five minutes four seconds East (N 89°-45'-04" E) on the North line of said quarter a distance of four hundred ninety-nine and ninety-eight hundredths (499.98) feet to the PLACE OF BEGINNING, containing six and seventy-eight hundredths (6.78) acres, more or less, subject to legal highway and all easements of record.

#### SURVEYOR'S CERTIFICATE

I hereby certify that the above description represents a true and complete survey made by me on May 19, 1979 and that all markers are correctly described as to material and location and are in place.

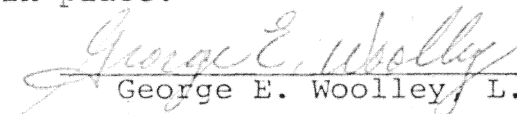
  
George E. Woolley, L. S.

Signature by a representative of the County Health Dept.  
denotes compliance with Health Regulations.  
Signed: \_\_\_\_\_ Date \_\_\_\_\_

Signature by a representative of the Auglaize County Regional  
Planning Commission denotes approval of this plat.  
Signed: \_\_\_\_\_ Date \_\_\_\_\_

Signature by a representative of City with 3 mile limit juris-  
diction or Twp. Trustees or Village with zoning jurisdiction  
denotes approval of this plat. Signed: \_\_\_\_\_  
for political S. D. of: \_\_\_\_\_ Date \_\_\_\_\_

Signature by a representative of the County Engineer's Dept.  
denotes that this plat meets tax map plat requirements.  
Signed: \_\_\_\_\_ Date \_\_\_\_\_

141

Client Noah Aufderhaar  
County Auglaize Twp. St. Marys Sec. 25  
Drawn by AW Scale \_\_\_\_\_ Drwg. No. \_\_\_\_\_  
Checked by \_\_\_\_\_ Date 5-21-79  
Sheet 2 of 2 141 (T 6 S; R 4 E)