

THIS SURVEY IS RECORDED IN BOOK E PAGE 146 OF THE AUGLAIZE COUNTY ENG'S. OFFICE

# GREIVE SURVEY

Scale:  
1"=60'

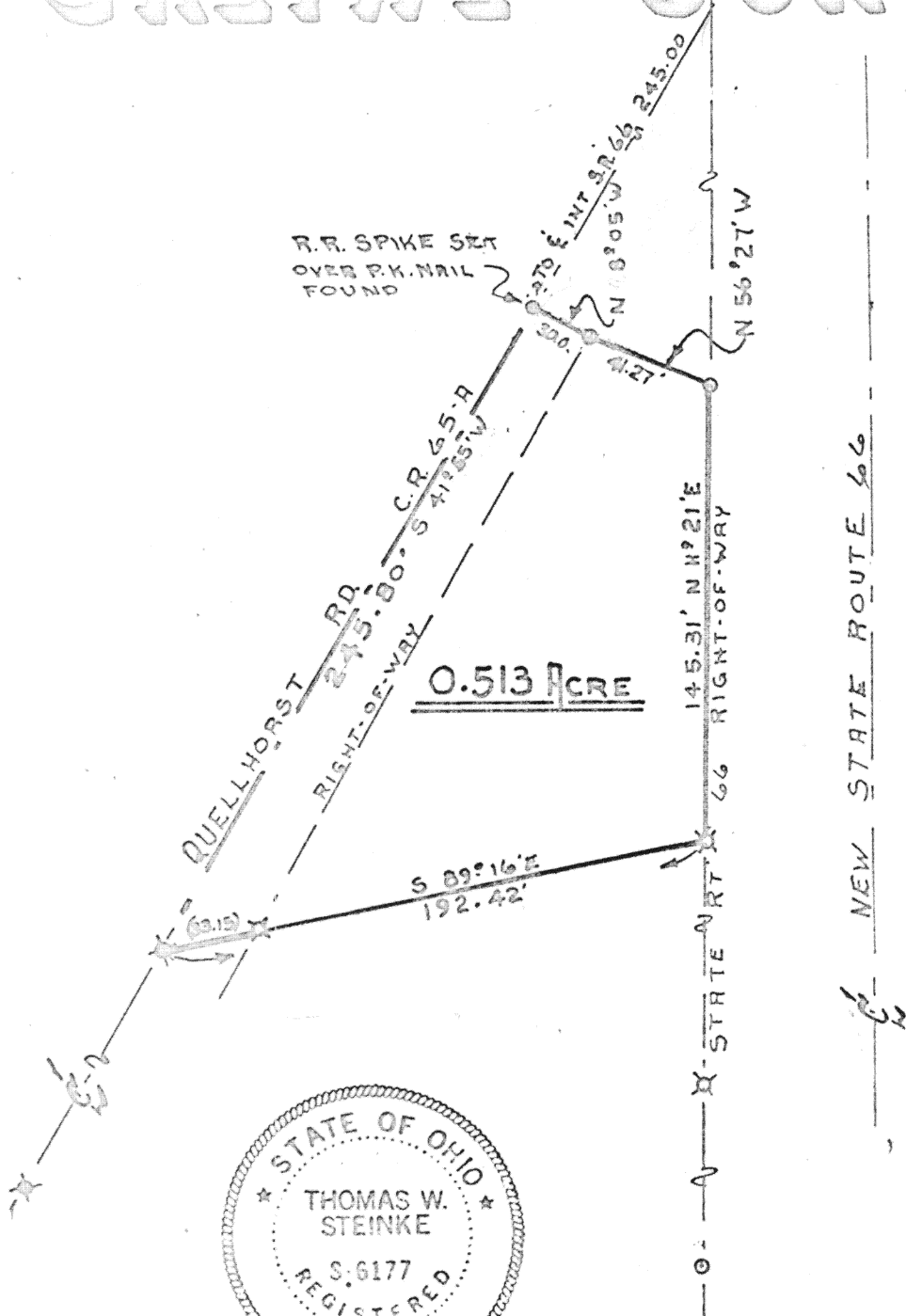

*Thomas W. Steinke*

- LEGEND**
- STATE R/W MON.
  - ✕ IRON PIPE FD.
  - ✕ R.R. SPIKE FD.

**LOCATION**

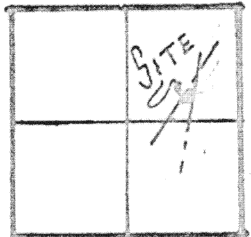

GERMAN TWP  
SECTION 10 E 1/2  
T. 7. S. R. 4. E  
AUGLAIZE CO. O



**SURVEY CONDUCTED BY :**  
**THOMAS W. STEINKE & ASSOC. INC.**

123 W. AUGLAIZE STREET WAPAKONETA, O. 45895 PH. 738-7421

Signature by a representative of the County Health Dept.  
denotes compliance with Health Regulations.  
Signed: \_\_\_\_\_ Date \_\_\_\_\_

Signature by a representative of the Auglaize County Regional  
Planning Commission denotes approval of this plat.  
Signed: \_\_\_\_\_ Date \_\_\_\_\_

Signature by a representative of City with 3 mile limit juris-  
diction or Twp. Trustees or Village with zoning jurisdiction  
denotes approval of this plat. Signed: \_\_\_\_\_ Date \_\_\_\_\_  
for political S. D. of: \_\_\_\_\_

Signature by a representative of the County Engineer's Dept.  
denotes that this plat meets tax map plat requirements.  
Signed: \_\_\_\_\_ Date \_\_\_\_\_

Thomas W. Steinke & Assoc., Inc.  
Land Surveying  
123 West Auglaize St.  
Wapakoneta, Ohio 45895

Client GREIVE  
County AUGLAIZE Twp. GERMAN Sec. 10  
Drawn by G. McDONALD Scale 1"=60' Drwg. No. 79-192  
Checked by T. STEINKE Date OCT. 27, 79  
Sheet 1 of 2

**146**

**146**

(T. 7. S. R. 4. E)



**THOMAS W. STEINKE & ASSOC., INC.**  
**LAND SURVEYING      LAND DEVELOPMENT**  
**123 W. AUGLAIZE ST. - WAPAKONETA, OHIO 45895**  
**PHONE: 419-738-7421**

Being 0.513 Acres located in the north-east quarter of Section 10, Town 7-S, Range 4-E, German Township, Auglaize County, Ohio and being further described as follows:

Commencing at the center line intersection of State Route # 66 and Quellhorst Road.

Thence south-west with the center line of Quellhorst Road, a distance of 245.0 feet to a railroad spike and PLACE OF BEGINNING for the parcel herein described.

Thence continuing South  $41^{\circ} 55'$  West, a distance of 245.8 feet to a railroad spike.

Thence South  $89^{\circ} 16'$  East, a distance of 192.42 feet to an iron pipe in the west right-of-way line of State Route # 66.

Thence North  $11^{\circ} 21'$  East with said right-of-way line, a distance of 145.31 feet to a point.

Thence North  $56^{\circ} 27'$  West, a distance of 41.27 feet.

Thence North  $48^{\circ} 05'$  West, a distance of 30.0 feet to a railroad spike and PLACE OF BEGINNING.

Containing in all 0.513 Acres and being subject to 0.16 Acre in road right-of-way in Quellhorst Road.

Survey and description prepared by Thomas W. Steinke and Assoc., Inc. this 29th day of October, 1979 and recorded in Survey Book "E" Page 146 of the Auglaize County Engineer's Survey Records.

E-117