

LOCATION PLAN

SECTION 7



CLAY TOWNSHIP,
AUGLAIZE COUNTY,
OHIO

S.E. CORNER,
SECTION 7,
CLAY TWP.

C.R. #201 796.56'
(ASHBURN ROAD)

LEGEND



SPIKE SET
MONUMENT BOX
IRON PIN SET
CONCRETE END POST



Scale:
1"=200'

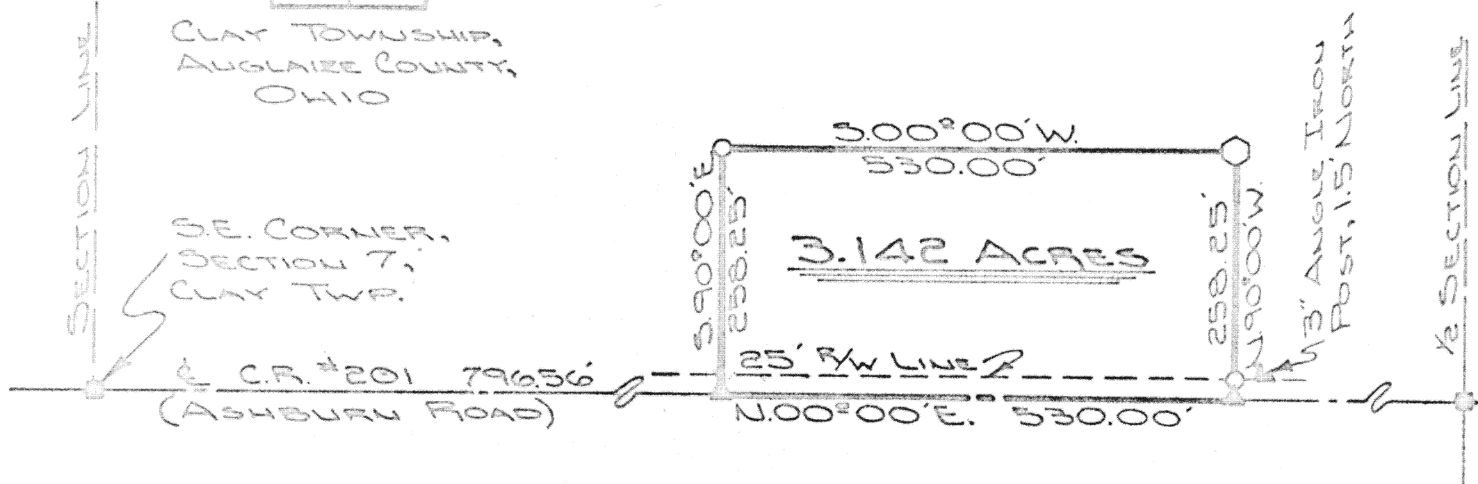

The following described tract of land is part of the Southeast Quarter of the Southeast Quarter of Section 7, Clay Township, Town 6 South, Range 7 East, Auglaize County, Ohio, and is more particularly described as follows:

Commencing at a monument box at the Southeast corner of Section 7, Clay Township and the centerline of County Road 201 (formerly known as the Ashburn Road);

Thence with an assumed bearing of N.00°00'E. along the East line of Section 7, Clay Township and the centerline of County Road 201, a distance of 796.56 feet to a spike which is the PLACE OF BEGINNING;

Thence continuing N.00°00'E. along the East line of Section 7, Clay Township and the centerline of County Road 201 a distance of 530.00 feet to a spike;

Thence N.90°00'W. a distance of 258.25 feet to a concrete end post;

Thence S.00°00'W. a distance of 530.00 feet to an iron pin;

Thence S.90°00'E. a distance of 258.25 feet to a spike which was the PLACE OF BEGINNING.

Containing 3.142 Acres of which 0.304 acre has been dedicated for highway purposes. The above described tract of land is subject to all legal easements. Previous deed reference: Vol.230, Pg. 610. The above plat is recorded in survey book E, page 149, in the Auglaize County Engineer's Office.

ATTEST: Doug Reinhart
Doug Reinhart
Reg. Surveyor # 6507

Signature by a representative of the County Health Dept. denotes compliance with Health Regulations.
Signed: _____ Date: _____

Signature by a representative of the Auglaize County Regional Planning Commission denotes approval of this plat.
Signed: _____ Date: _____

Signature by a representative of City with 3 mile limit jurisdiction or Twp. Trustees or Village with zoning jurisdiction denotes approval of this plat. Signed: _____ Date: _____
for political S. D. of: _____

Signature by a representative of the County Engineer's Dept. denotes that this plat meets tax map plat requirements
Signed: _____ Date: _____

DOUG REINHART
LAND SURVEYING

Client: WARREN BAILEY
County: AUGLAIZE Twp: CLAY Sec: 7
Drawn by: JOHN JAWIST Scale: 1"=200' Draw No: 7-1-103
Checked by: DPR Date: NOV 5 1977
Sheet: 1 of 1