

LEUGERS SURVEY

Scale:

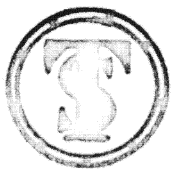
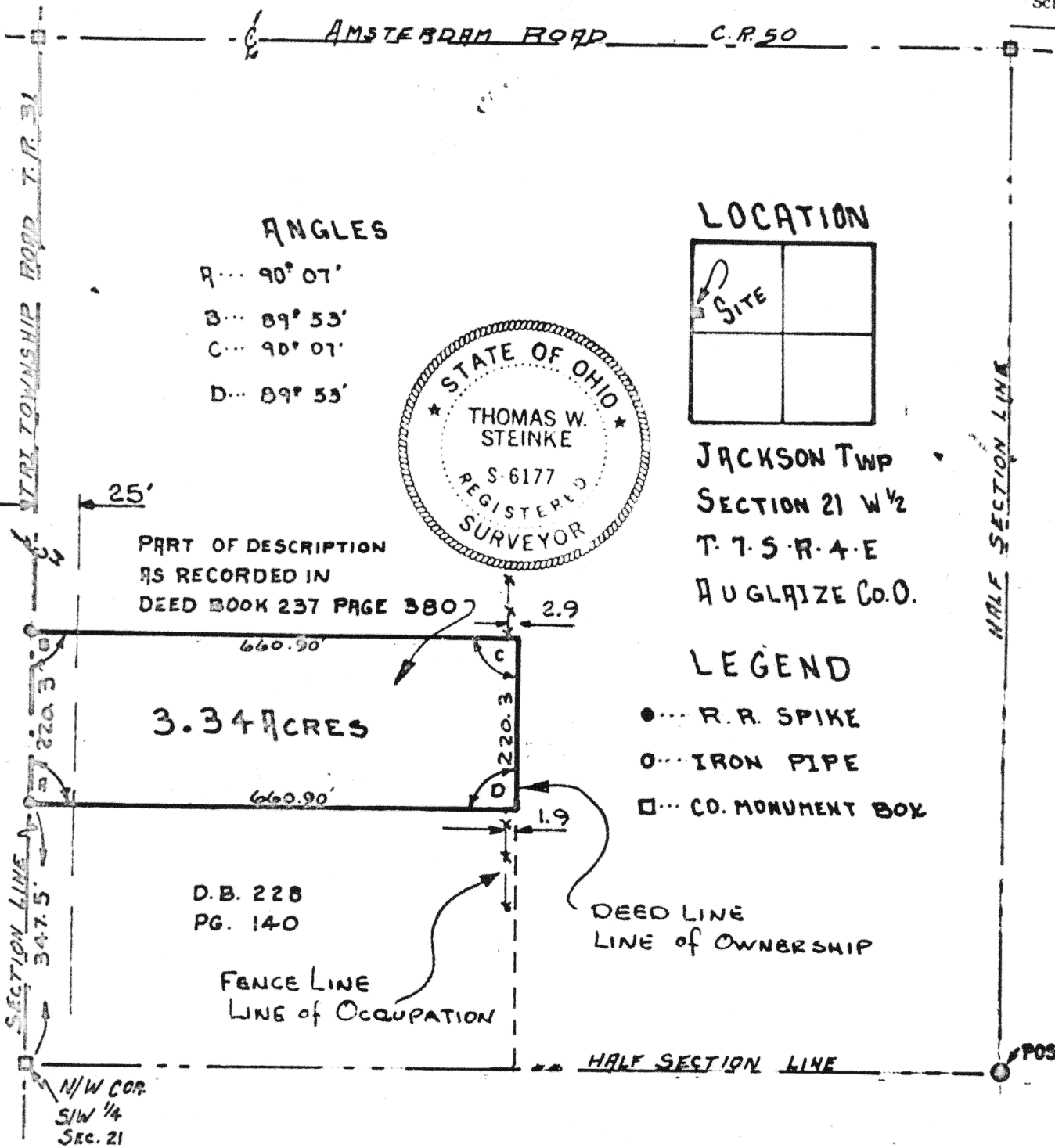

SURVEY CONDUCTED BY :
THOMAS W. STEINKE & ASSOC. INC.

123 W. AUGLAIZE STREET WAPAKONETA, O. 45895 PH. 738-7421

Signature by a representative of the County Health Dept.
 denotes compliance with Health Regulations.
 Signed: _____ Date: _____

Signature by a representative of the Auglaize County Regional
 Planning Commission denotes approval of this plat.
 Signed: _____ Date: _____

Signature by a representative of City with 3 mile limit juris-
 diction or Twp. Trustees or Village with zoning jurisdiction
 denotes approval of this plat. Signed: _____
 for political S. D. of: _____ Date: _____

Signature by a representative of the County Engineer's Dept.
 denotes that this plat meets tax map plat requirements.
 Signed: _____ Date: _____

Thomas W. Steinke & Assoc., Inc.
 Land Surveying
 123 West Auglaize St.
 Wapakoneta, Ohio 45895

Client **LEUGERS**
 County **AUGLAIZE** Twp. **JACKSON** Sec. **21**
 Drawn by **G. McDONALD** Scale **1" = 200'** Drwg. No. **19-874**
 Checked by **T. STEINKE** Date **NOV. 7, 1977**
 Sheet **1** of **2**
 (T 7 S R 4 E)

THOMAS W. STEINKE & ASSOC., INC.
LAND SURVEYING LAND DEVELOPMENT
123 W. AUGLAIZE ST. - WAPAKONETA, OHIO 45895
PHONE: 419-738-7421

DESCRIPTION OF 3.34 ACRES

Being 3.34 Acres located in the west half of Section 21 Jackson Township T-7-S-R-4-E Auglaize County, Ohio and being further described as follows.

Commencing at the north/west corner of the south/west quarter of section 21 Jackson Township, said corner being marked by a Auglaize County monument box, also being a point on the centerline of Tri-Township Road (T-R 31)

Thence in a northerly direction along the centerline of Tri-Township Road and the west line of said section a distance of 347.5 feet to a railroad spike and the PLACE OF BEGINNING for the parcel of land herein described.

Thence continuing on said centerline and section line a distance of 220.3 feet to a railroad spike, marking the north/west corner of this parcel.

Thence in a easterly direction with an ^{INTERIOR} angle of $89^{\circ} 53'$ a distance of 660.90 feet

Thence in a southerly direction with an interior angle of $90^{\circ} 07'$ a distance of 220.3 feet to a iron pipe, marking the south/east corner of this parcel.

Thence in a westerly direction with an interior angle of $89^{\circ} 53'$ a distance of 660.90 feet to a railroad spike in the centerline of Tri-Township Road and a point on the west line of said section, also being the PLACE OF BEGINNING for this parcel.

Containing in all 3.34 Acres and being subject to any and all easements and Right-of-Way of record.

This survey is recorded in Book E Page 150 of the Auglaize County Engineers Office survey books

Survey and description prepared by Thomas W. Steinke And Assoc. Inc.
123 West Auglaize Street Wapakoneta Ohio this 7th day of Nov. 1979.