

KUCK SURVEY

THIS SURVEY
RECORDED IN
SURVEY BOOK E
PAGE 162
AUGLAIZE Co
SURVEY RECORDS

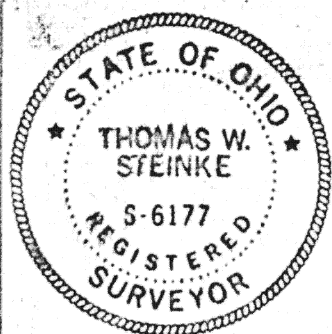

Thomas W. Steinke

LEGEND
●... P.K. NAIL
○... IRON PIPE



Scale:
1" = 100'

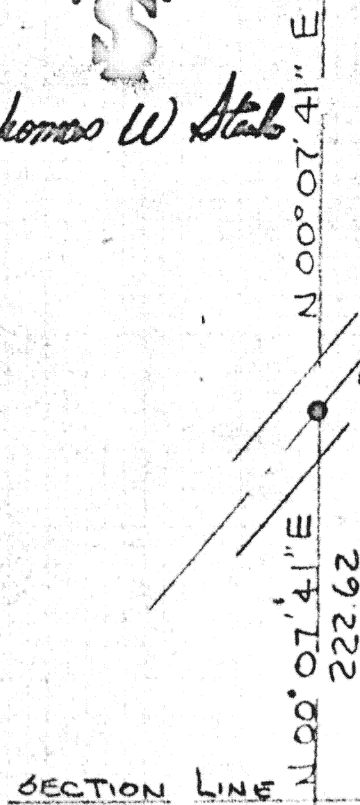
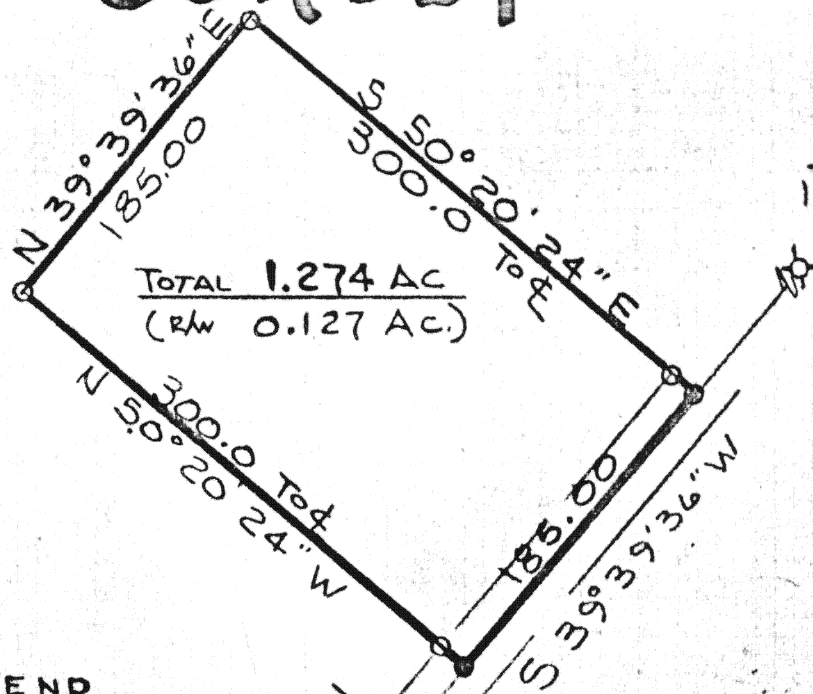

↗ E New Bremen - New Knoxville Rd.

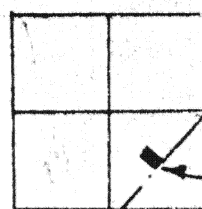

Sec. 25
T-6-S
R-4-E
ST. MARYS TWP
AUG. Co.

↘ E Southland Rd

389° 50' 35" W
1335.40

SECTION LINE

SE COR
SEC 25
T-6-S R-4-E
ST MARYS
TWP

Signature by a representative of the County Engineer's Dept.
denotes that this plat meets tax map plat requirements.
Signed: _____ Date _____

Signature by a (representative of the) County Commissioner(s)
denotes approval of this plat.
Signed: _____ Date _____

Signature by a representative of the County Health Dept.
denotes compliance with Health Regulations.
Signed: _____ Date _____

Signature by a representative of the Auglaize County Regional
Planning Commission denotes approval of this plat.
Signed: _____ Date _____

Thomas W. Steinke & Assoc., Inc.
Land Surveying
123 West Auglaize St.
Wapakoneta, Ohio 45895

Client KUCK
County AUGLAIZE Twp. ST MARYS Sec. 25
Drawn by DWS Scale 1" = 100' Drwg. No. 79-899
Checked by _____ Date Nov 1979
Sheet 1 of 2 (T 6 S; R 4 E)

162



THOMAS W. STEINKE & ASSOC., INC.

LAND SURVEYING

LAND DEVELOPMENT

123 W. AUGLAIZE ST. - WAPAKONETA, OHIO 45895

PHONE: 419-738-7421

DESCRIPTION OF 1.274 ACRES.

Being 1.274 Acres located in the east half of section 25 St. Mary's Township, T-6-S-R-4-E Auglaize county Ohio, and being further described as follows.

Commencing at the south/east corner of section 25 of St. Mary's Twp. Said corner also being the centerline intersection of East Shelby Road (T-R 71) and Southland Road (T-R 90) .

Thence S $89^{\circ} 50' 35''$ W along the centerline of Southland Road and the south line of said section, a distance of 1335.40 feet to a point.

Thence N $00^{\circ} 07' 41''$ E a distance of 222.62 feet to a P.K. nail, being in the centerline of New Bremen - New Knoxville Road (C-R 65_a) .

Thence N $39^{\circ} 39' 36''$ E along the centerline of New Bremen - New Knoxville Road a distance of 527.0 feet to a P.K. nail and the PLACE OF BEGINNING for the parcel herein described.

Thence N $50^{\circ} 20' 24''$ W a distance of 300.00 feet to a iron pipe.

Thence N $39^{\circ} 39' 36''$ E a distance of 185.00 feet to a iron pipe.

Thence S $50^{\circ} 20' 24''$ E a distance of 300.00 feet to a P.K. nail in the centerline of New Bremen- New Knoxville Road.

Thence S $39^{\circ} 39' 36''$ W along the centerline of New Bremen - New Knoxville Road a distance of 185.00 feet to a P.K. nail marking the PLACE OF BEGINNING for this parcel.

Containing in all 1.274 acres and being subject to any and all easements and Right-of-Way of record.

This survey is recorded in Survey Book E Page 162 of the Auglaize County Engineers Office survey records.

Survey and description prepared by Thomas W. Steinke and Assoc. Inc.
123 West Auglaize Street Wapakoneta, Ohio this 14th day of Nov. 1979.

E-163