

Scale:

1" = 100'

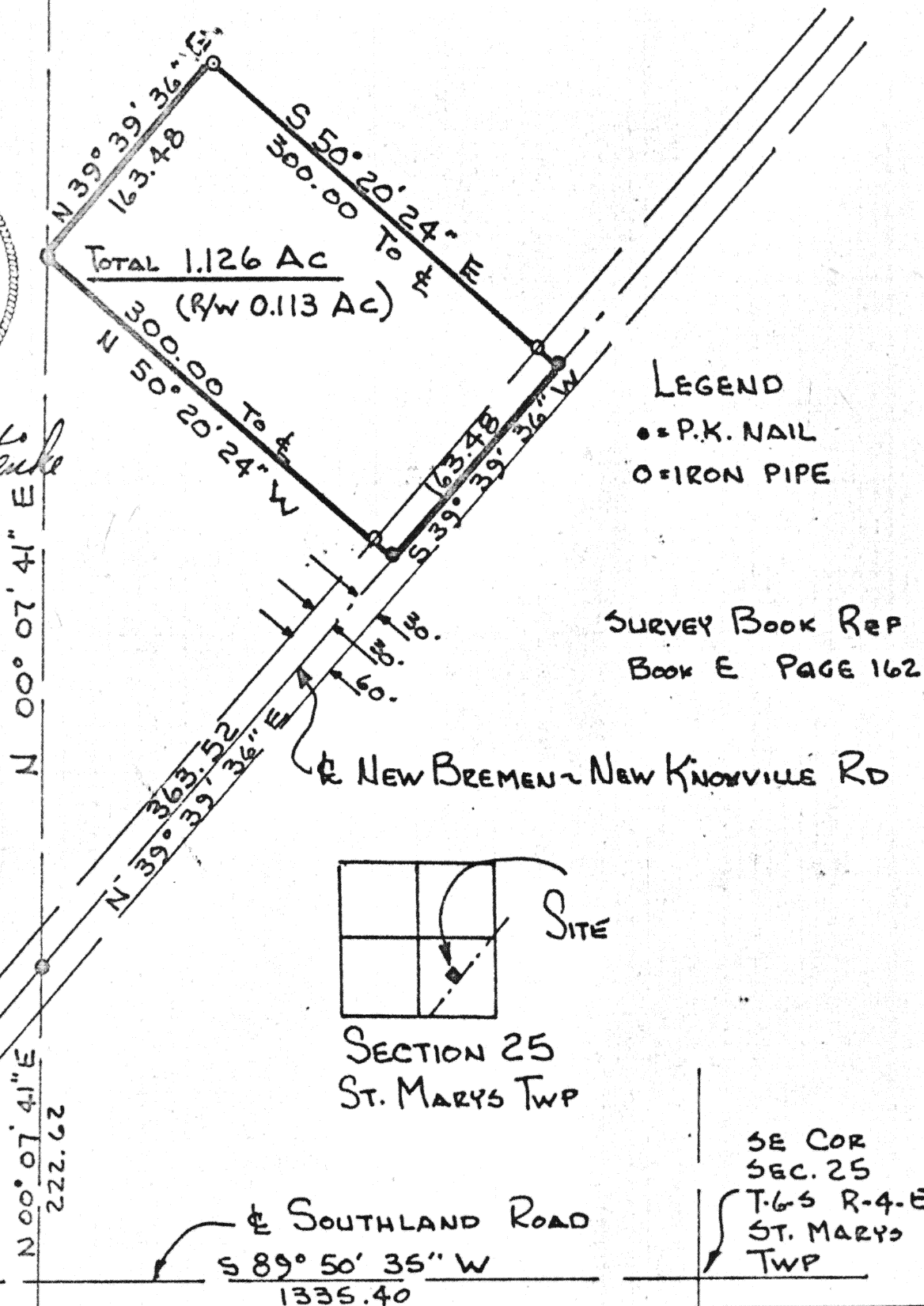

Client KUCK  
County AUGLAIZE Twp. St. Marys Sec. 25  
Drawn by Jus Scale 1"=100' Drwg. No. 77-879  
Checked by \_\_\_\_\_ Date Nov 1979  
Sheet 1 of 2 (T 6 S R 4 E)

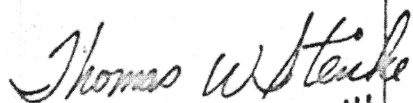

# THOMAS W. STEINKE & ASSOC., INC.

LAND SURVEYING

LAND DEVELOPMENT

123 W. AUGLAIZE ST. - WAPAKONETA, OHIO 45895

PHONE: 419-738-7421

## DESCRIPTION OF 1.126 ACRES.

Being 1.126 Acres located in the east half of section 25 St. Mary's Township, T-6-S-R-4-E Auglaize county Ohio, and being further described as follows.

Commencing at the south/east corner of section 25 of St. Mary's Twp. Said corner also being the centerline intersection of East Shelby Road ( T-R 71 ) and Southland Road ( T-R 90 ) .

Thence S  $89^{\circ} 50' 35''$  W along the centerline of Southland Road and the south line of said section, a distance of 1335.40 feet to a point.

Thence N  $00^{\circ} 07' 41''$  E a distance of 222.62 feet to a P.K. nail, being in the centerline of New Bremen - New Knoxville Road ( C-R 65\_a ) .

Thence North  $39^{\circ} 39' 36''$  East, along the center line of New Knoxville-New Bremen Road, a distance of 363.52 feet to a P.K. Nail and the PLACE OF BEGINNING for the parcel herein described.

Thence North  $50^{\circ} 20' 24''$  West, a distance of 300.00 feet to an iron pipe, passing through an iron pipe at 30.0 feet.

Thence North  $39^{\circ} 39' 36''$  East, a distance of 163.48 feet to an iron pipe.

Thence South  $50^{\circ} 20' 24''$  East, a distance of 300.00 feet to a P.K. nail in the center line of New Bremen-New Knoxville Road, passing through an iron pipe at 270.0 feet.

Thence South  $39^{\circ} 39' 36''$  West, along said center line, a distance of 163.48 feet to a P.K. nail and PLACE OF BEGINNING.

Containing in all 1.126 Acres and being subject to 0.113 Acre in road right-of-way.

Survey and description prepared by Thomas W. Steinke and Assoc., Inc. this 26th day of November, 1979 and recorded in Survey Book E Page 174 of the Auglaize County Survey Records.